

**TECHNICAL MANUAL**

**ORGANIZATIONAL DIRECT SUPPORT, AND GENERAL SUPPORT  
MAINTENANCE REPAIR PARTS AND SPECIAL TOOLS LIST  
(INCLUDING DEPOT MAINTENANCE REPAIR PARTS AND SPECIAL TOOLS)  
FOR  
INPUT-OUTPUT UNIT MX-10159/G  
(NSN 5895-01-088-0001)  
AND  
INPUT-OUTPUT UNIT MX-10220/G  
(NSN 7025-01-117-3673)**

---

**HEADQUARTERS, DEPARTMENT OF THE ARMY**

**2 AUGUST 1985**

**This copy is a reprint which includes current  
pages from Change 1**

Change)

No. 1)

TM 11-5895-1107-24P  
C 1

HEADQUARTERS  
DEPARTMENT OF THE ARMY  
Washington, DC, 1 April 1987

ORGANIZATIONAL, DIRECT SUPPORT, AND GENERAL SUPPORT  
MAINTENANCE REPAIR PARTS AND SPECIAL TOOLS LIST  
(INCLUDING DEPOT MAINTENANCE REPAIR PARTS AND SPECIAL TOOLS)  
FOR  
INPUT-OUTPUT UNIT MX-10159/G  
(NSN 7025-01-088-0001)  
AND  
INPUT-OUTPUT UNIT MX-10220/G  
(NSN 7025-01-117-3673)

TM 11-5895-1107-24P, 2 August 1985, is changed as follows:

1. New or changed material is indicated by an asterisk or vertical bar in the margin of the page. Remove and insert pages as indicated below.

Remove pages

i and ii

Figure 19 (Sheets 1, 2, and 3)

19-1 and Figure 20 (Sheet 1 of 7)

I-23 and I-24

I-33 and I-34

Insert pages

i and ii

Figure 19 (Sheets 1, 2, and 3)

19-1 and Figure 20 (Sheet 1 of 7)

I-23 and I-24

1-33 and I-34

2. File this change sheet in front of the publication for reference purposes.

**This publication is required for official use or for administrative or operational purposes only. Distribution is limited to US Government Agencies. Other requests for this document must be referred to Commander, US Army Communications-Electronics Command and Fort Monmouth, ATTN: AMSEL-ME-P, Fort Monmouth, NJ 07703-5000.**

**DESTRUCTION NOTICE-Destroy by any method that will prevent disclosure of contents or reconstruction of the document.**

By Order of the Secretary of the Army:

Official:

JOHN A. WICKHAM, JR.  
*General, United States Army*  
*Chief of Staff*

R.L. DILWORTH  
*Brigadier General, United States Army*  
*The Adjutant General*

DISTRIBUTION:

To be distributed in accordance with DA Form 12-51 literature requirements for MX-10159/G and MX-10220/G.

ORGANIZATIONAL, DIRECT SUPPORT, AND GENERAL SUPPORT  
MAINTENANCE REPAIR PARTS AND SPECIAL TOOLS LIST  
(INCLUDING DEPOT MAINTENANCE REPAIR PARTS AND SPECIAL TOOLS)  
FOR  
INPUT-OUTPUT UNIT MX-10159/G  
(NSN 5895-01-088-0001)  
AND  
INPUT-OUTPUT UNIT MX-10220/G  
(NSN 7025-01-117-3673)  
Current as of 9 January 1985

**REPORTING ERRORS AND RECOMMENDING IMPROVEMENTS**

You can help improve this manual. If you find any mistakes or if you know of a way to improve the procedures, please let us know. Mail your letter, DA Form 2028 (Recommended Changes to Publications and Blank Forms), or DA Form 2028-2 located in back of this manual direct to: Commander, US Army Communications-Electronics Command and Fort Monmouth, ATTN: AMSEL-ME-MP, Fort Monmouth, NJ 07703-5007.

In either case, a reply will be furnished direct to you.

**Table of Contents**

SECTION	I.	Page	Ilus Figure
	Introduction .....	1	
	II. Repair Parts List .....	1-1	
GROUP	00 Input-Output Unit MX- 10159/G (5) (914642-801) 1-1		
	01 Display Assembly (5A1) (810275-801) .....	2-1	2
	0101 Display Driver Circuit Card Assembly (5A1A1) (810264-801).....	3-1	
	0102 Display Interface Circuit Card Assembly (5A1A2) (810265-801) .....	4-1	4
	0103 Display Controller Circuit Card Assembly (5A1A3) (810266-801) .....	5-1	5
	02 Thermal Printer Control RP-2721G (5A2) (914645-801) .....	6-1	6
	0201 Print Control Electronics Circuit Card Assembly (5A2A1) (914555-801)	7-1	7
	0202 Printer Power Supply (5A2A2) (535263-801) .....	8-1	8
	Regulator Circuit Card Assembly (5A2A2A 1) (810036-801) .....	9-1	9
	Switcher Circuit Card Assembly (5A2A2A2) (810037-801) .....	10-1	10
	0203 Case Assembly (5A2A3)(914559-801) .....	11-1	11
	Case Assembly (5A2A3) (513654-801) .....	12-1	12
	020301 Door/Inthead Chassis Assembly (5A2A3A1) (914559-801) .....	13-1	13
	02030101 Motor Assembly (5A2A3A1A)(810069-801) .....	14-1	14
	02030102 Printhead Assembly (5A2A3A1A2) (810070-801) .....	15-1	15
	02030103 Light Assembly (5 A2A3A1A3) (810071-801) .....	16-1	16
	03Keyboard Assembly (5A3)(914646-801) .....	17-1	17
	04 I/O Interface Circuit Card Assembly (5A4) (914615-801) .....	18-1	18
	05 CPU Memory Circuit Card Assembly (5A5) (914616 -805) .....	19-1	19
	06 I/O Power Supply (5PS1)(914648-801) .....	20-1	20
	0601 Input Circuit Card Assembly (5PS1A1) (914773-801) .....	21-1	21
	0602 Control Circuit Card Assembly (5PS1A2)(914774-801) .....	22-1	22
	0603 Output Circuit Card Assembly (5PS1A3) (914776-801) .....	23-1	23
	0604 Bite Circuit Card Assembly (5PS1A4) (914775-801) .....	24-1	24
	07 Not applicable		
	08 Chassis Assembly (5)(914648-801) .....	25-1	25
	00 Input-Output Unit MX-10220/G (5) (811411-801) .....	26-1	26
	01 Display Assembly (5A1) (810275-801) (See figure 2 for p parts)		
	0101 Display Driver Circuit Card Assembly (5A1A1) (810264-801) (See figure 3 for parts)		
	0102 Display Interface Circuit Card Assembly (5A1A2) (810265-801) (See figure 4 for parts)		
	0103 Display Controller Circuit Card Assy (5A1A3) (810266-801) (See figure 5 for parts)		

	Page	Illus Figure
02 Thermal Printer <i>RP-2721G</i> (5A2) (914645-801) (See figure 6 for parts)		
0201 Print Control Electronics Circuit Card Assembly (5A2A1) (914555-801) (See figure 7 for parts)		
0202 Printer Power Supply (5A2A2) (535263-801) (See figure 8 for parts)		
Regulator Circuit Card Assembly (5A2A2A1) (810036-801) (See figure 9 for parts)		
Switcher Circuit Card Assembly (5A2A2A2) (810037-801) (See figure 10 for parts)		
0203 Case Assembly (5A2A3) (914559-801) (See figure 11 for parts)		
Case Assembly (5A2A3) (513654-801) (See figure 12 for parts)		
020301 Door/Printhead Chassis Assembly (5A2A3A1) (914559-801) (See figure 13 for parts)		
02030101 Motor Assembly (5A2A3A1A1) (810069-801) (See figure 14 for parts)		
02030102 Printhead Assembly (5A2A3A A2) (810070-801) (See figure 15 for parts)		
02030103 Light Assembly (5A2A3A1A3) (810071-801) (See figure 16 for parts)		
03 Keyboard Assembly (5A3)(914646-802) .....	27-1	27
04 I/O Interface Circuit Card Assembly (5A4) (914615-801) (See figure 18 for parts)		
05 CPU Memory Circuit Card Assembly (5A5) (914616-802) .....	28-1	28
06 I/O Power Supply (5PS1) (914648-801) (See figure 20 for parts)		
0601 Input Circuit Card Assembly (5PS1A1)(914773-801)(See figure 21 for parts)		
0602 Control Circuit Card Assembly (5PS1A2) (914774-801) (See figure 22 for parts)		
0603 Output Circuit Card Assembly (5PS1A3) (914776-801) (See figure 23 for parts)		
0604 Bite Circuit Card Assembly (5PS1A4) (914775-801) (See figure 24 for parts)		
07 Auxiliary Memory Circuit Card Assembly (5A6) (811410-801) .....	29-1	29
08 Chassis Assembly (5)(914648-802) .....	30-1	30
Section III. Special Tools List (Not applicable)		
IV. National Stock Number and Part Number Index Input-Output Unit MX- 10159/G .....	I-1	
V. National Stock Number and Part Number Index Input-Output Unit MX- 10220/G .....	I-28	

**SECTION I**  
**INTRODUCTION**

**1. Scope**

This manual lists and authorizes spares and repair parts; special tools; special test, measurement, and diagnostic equipment (TMDE); and other special support equipment required for performance of organizational, direct support, and general support maintenance of the MX-10159/G and MX-10220/G. It authorizes the requisitioning, issue, and disposition of spares, repair parts and special tools as indicated by the source, maintenance and recoverability (SMR) codes.

**2. General**

This Repair Parts and Special Tools List is divided into the following sections:

*a. Section II. Repair Parts List.* A list of spares and repair parts authorized by this RPSTL for use in the performance of maintenance. The list also includes parts which must be removed for replacement of the authorized parts. Parts lists are composed of functional groups in ascending numeric sequence, with the parts in each group listed in ascending item number sequence. Figure numbers are listed directly beneath the group header.

*b. Section III. Special Tools List.* Not applicable.

*c. Section IV and V. National Stock Number and Part Number Index.* A list, in National item identification number (NIIN) sequence, of all National stock numbered items appearing in the listing, followed by a list in alphameric sequence of all part numbers appearing in the listings. National stock numbers and part numbers are cross-referenced to each illustration figure and item number appearance.

**3. Explanation of Columns (Section II and III)**

*a. Item No. (Column (1)).* Indicates the number used to identify items called out in the illustration.

*b. SMR Code (Column (2)).* The source, maintenance, and recoverability (SMR) code is a five-position code containing supply/requisitioning information, maintenance category authorization criteria, and disposition instruction, as shown in the following breakout:

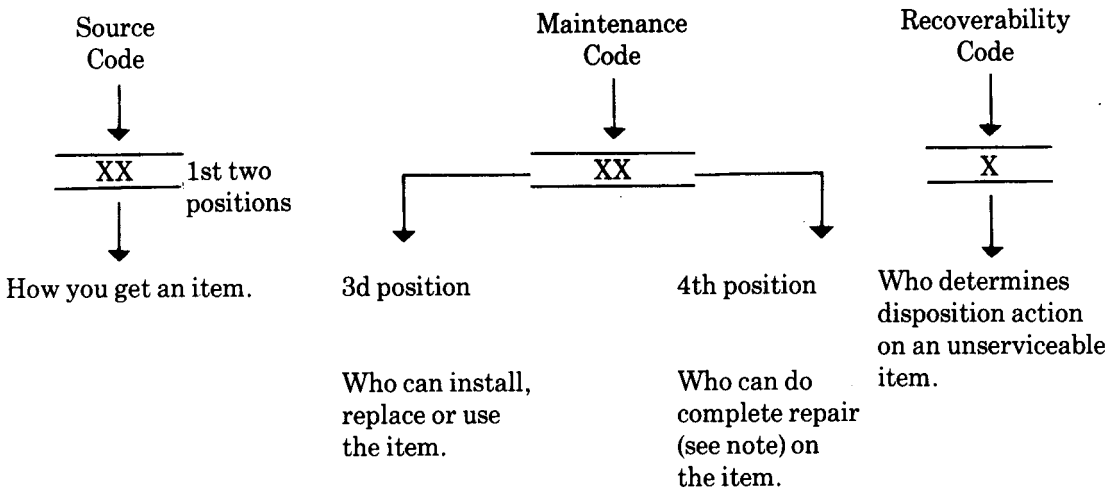

**NOTE**

Complete repair: Maintenance capacity, capability, and authority to perform all corrective maintenance tasks of the "Repair" function in a use/user environment in order to restore serviceability to a failed item.

(1) *Source code.* The source code tells you how to get an item needed for maintenance, repair, or overhaul of an end item/equipment. Explanations of source codes follows:

Stocked items; use the applicable NSN to request/requisition items with these source codes. They are authorized to the category indicated by the code entered in the third position of the SMR code.

- PA
- PH
- PC
- PD
- PE
- PF
- PG

**NOTE**

Items coded PC are subject to deterioration.

- KD
- KF
- KB

Items with these codes are not to be requested/requisitioned individually. They are part of a kit which is authorized to the maintenance category indicated in the third position of the SMR code. The complete kit must be requisitioned and applied.

- MO—Made at org/AVUM category
- MF—Made at DS/AVUM category
- MH—Made at GS category
- ML—Made at Specialized Repair Activity (SRA)
- MD—Made at Depot

Items with these codes are not to be requested/requisitioned individually. They must be made from bulk material which is identified by the part number in the description and usable on code (UOC) column and listed in the Bulk Material group of the repair parts list. If the item is authorized to you by the third position code of the SMR code, but the source code indicates it is made at a higher category, order the item from the higher category of maintenance.

- AO—Assembled by org/AVUM category
- AF—Assembled by DS/AVUM category
- AH—Assembled by GS category
- AL—Assembled by SRA
- AD—Assembled by Depot

Items with these codes are not to be requested/requisitioned individually. The parts that make up the assembled item must be requisitioned or fabricated and assembled at the category of maintenance indicated by the source code. If the disposition code of the SMR code authorizes you to replace the item, but the source code indicates the item is assembled at a higher category, order the item from the higher category of maintenance.

<i>Code</i>	<i>Explanation</i>
XA -	Do not requisition an "XA" coded item. Order its next higher assembly.

- XB - If an "XB" item is not available from salvage, order it using the FSCM and part number given.
- XC - Installation drawing, diagram, instruction sheet, field service drawing, that is identified by manufacturers part number.
- XD - Item is not stocked. Order an "XD" coded item through normal supply channels using the FSCM and part number given, if no NSN is available.

**NOTE**

Cannibalization or controlled exchange, when authorized, may be used as a source of supply for items with the above source codes, except for those source coded "XA" or those aircraft support items restricted by requirements of AR 750-1.

(2) *Maintenance code.* Maintenance codes tell you the category of maintenance authorized to USE and REPAIR support items. The maintenance codes are entered in the third and fourth positions of the SMR code as follows:

- (a) The maintenance code entered in the third position tells you the lowest maintenance category authorized

to remove, replace, and use an item. The maintenance code entered in the third position will indicate authorization to one of the following categories of maintenance.

<i>Code</i>	<i>Application/Explanation</i>
C - Crew or operator maintenance done within organizational or aviation maintenance.	
O - Organizational or aviation unit category can remove, replace, and use the item.	
F - Direct support or aviation intermediate category can remove, replace, and use the item.	
H - General support category can remove, replace, and use the item.	
L - Specialized repair activity can remove, replace, and use the item.	
D - Depot category can remove, replace, and use the item.	

(b) The maintenance code entered in the fourth position tells whether or not the item is to be repaired and identifies the lowest maintenance category with the capability to do complete repair (i.e., perform all authorized repair functions). This position will contain one of the following maintenance codes.

**NOTE**

Some limited repair may be done on the item at a lower category of maintenance, if authorized by the Maintenance Allocation Chart (MAC) and SMR codes.

<i>Code</i>	<i>Application/Explanation</i>
O - Organizational or aviation unit is the lowest category that can do complete repair of the item.	
F - Direct support or aviation intermediate is the lowest category that can do complete repair of the item.	
H - General support is the lowest category that can do complete repair of the item.	
L - Specialized repair activity (designate the specialized repair activity) is the lowest category that can do complete repair of the item.	
D - Depot is the lowest category that can do complete repair of the item.	
Z - Nonreparable. No repair is authorized.	
B - No repair is authorized. (No parts or special tools are authorized for the maintenance of a "B" coded item). However, the item may be reconditioned by adjusting, lubricating, etc., at the user category.	

(3) *Recoverability code.* Recoverability codes are assigned to items to indicate the disposition action on unserviceable items. The recoverability code is entered in the fifth position of the SMR Code as follows:

<i>Recoverability codes</i>	<i>Application/Explanation</i>
Z - Nonreparable Item. When unserviceable, condemn and dispose of the item at the category of maintenance shown in the third position of SMR Code.	
O - Repairable item. When uneconomically repairable, condemn and dispose of the item at organizational or aviation unit category.	
F - Repairable item. When uneconomically repairable, condemn and dispose of the item at direct support or aviation intermediate category.	
H - Repairable item. When uneconomically repairable, condemn and dispose of the item at general support category.	
D - Repairable item. When beyond lower category repair capability, return to depot. Condemnation and disposal of item not authorized below depot category.	
L - Repairable item. Condemnation and disposal not authorized below specialized repair activity (SRA).	
A - Item requires special handling or condemnation procedures because of specific reasons (e.g., precious metal content, high dollar value, critical material, or hazardous material). Refer to appropriate manuals/directives for specific instructions.	

c. *FSCM(Column (3)).* The Federal Supply Code for Manufacturer (FSCM) is a 5-digit numeric code which is used to identify the manufacturer, distributor, or Government agency, etc., that supplies the item.

d. *Part Number (Column (4)).* Indicates the primary number used by the manufacturer (individual, company, firm, corporation, or Government activity), which controls the design and characteristics of the item by means of its engineering drawings, specifications, standards, and inspection requirements to identify an item or range of items.

**NOTE**

When you use a NSN to requisition an item, the item you receive may have a different part number from the part ordered.

- e. *Description and Usable on Code (UOC) (Column (5)).* This column includes the following information.
  - (1) The Federal item name and, when required, a minimum description to identify the item.
  - (2) Usable on code, when applicable (para 5).
  - (3) The statement "END OF FIGURE" appears just below the last item description in Column (5) for a given figure in both section II and section III.
- f. *Qty (Column (6)).* Indicates the quantity of the item used in the breakout shown on the illustration figure,



which is prepared for a functional group, subfunctional group, or an assembly. A "V" appearing in this column in lieu of a quantity indicates that the quantity is variable and the quantity may vary from application to application.

**4. Explanation of Columns (Section IV)**

*a. National Stock Number (NSN) Index.*

(1) *Stock number column.* This column lists the NSN by National item identification number (NIIN) sequence. The NIIN consists of the last nine digits of the NSN. When using this column to locate an item, ignore the first four digits of the NSN. When requisitioning items use the complete NSN (13 digits).

(2) *Fig. column.* This column lists the number of the figure where the item is identified/located. The illustrations are in numerical sequence in sections II and III.

(3) *Item column.* The item number identifies the item associated with the figure listed in the adjacent Fig. column. This item is also identified by the NSN listed on the same line.

*b. Part Number Index.* part numbers in this index are listed by part number in ascending alphameric sequence.

(1) *FSCM column.* This column lists the Federal supply code for manufacturer (FSCM).

(2) *Part number column.* This column indicates the part number assigned to the item.

(3) *Stock number column.* This column lists the National stock number for the associated part number and manufacturer identified in the part number and FSCM columns to the left.

(4) *Fig. column.* This column lists the number of the figure where the item is identified/located in sections II and III.

(5) *Item column.* The item number is that number assigned to the item as it appears in the figure referenced in the adjacent figure number column.

**5. Special Information**

*a. Usable on Code.* Identification of the usable on codes used in this RPSTL are:

<i>Code</i>	<i>Used on</i>
EEL	MX-10159/G
ENN	MX-10220/G

**NOTE**

Items shown on Figure 1, 17, and 25 are coded EEL only. Items shown on Figures 2 through 16, 18, and 20 through 24 are coded EEL and ENN. Items shown on Figures 26 through 30 are coded ENN only.

*b. Associated Publications.* The publications listed below pertain to the MX-10159/U and MX-10220/G on their components:

TM 11-5895-1107-24-1, Input-Output Unit MX-10159/G.

TM 11-5895-1107-24-2, Input-Output Unit MX-10220/G.

*c. National Stock Numbers.* National stock numbers (NSN's) that are missing from P source coded items have been applied for and will be added to this TM by future change/revision when they are entered in the Army Master Data File (AMDF). Until the NSN's are established and published, submit exception requisitions to: Commander, US Army Communications-Electronics Command and Fort Monmouth, ATTN: AMSEL-MM, Fort Monmouth, NJ 07703-5006 for the part required to support your equipment.

**6. How to Locate Repair Parts**

*a. When National stock number or part number is not known.*

(1) *First.* Using the table of contents, determine the assembly group or subassembly group to which the item belongs. This is necessary since figures are prepared for assembly groups and subassembly groups, and listings are divided into the same groups.

(2) *Second.* Find the figure covering the assembly group or subassembly group to which the item belongs.

(3) *Third.* Identify the item on the figure and note the item number.

(4) *Fourth.* Refer to the Repair parts List for the figure to find the part number for the item number noted on the figure.

(5) *Fifth.* Refer to the part Number Index to find the NSN, if assigned.

*b. When National stock number or part number is known.*

(1) *First.* Using the index of National stock numbers and part numbers, find the pertinent National stock number or part number. The NSN index is in National item identification number (NIIN) sequence (para 4a(1)). The part numbers in the part number index are listed in ascending alphameric sequence (para 4b). Both indexes cross-reference you to the illustration figure and item number of the item you are looking for.

(2) *Second.* After finding the figure and item number, verify that the item is the one you're looking for, then locate the item number in the repair parts list for the figure.

**7. Abbreviations**

Not applicable.

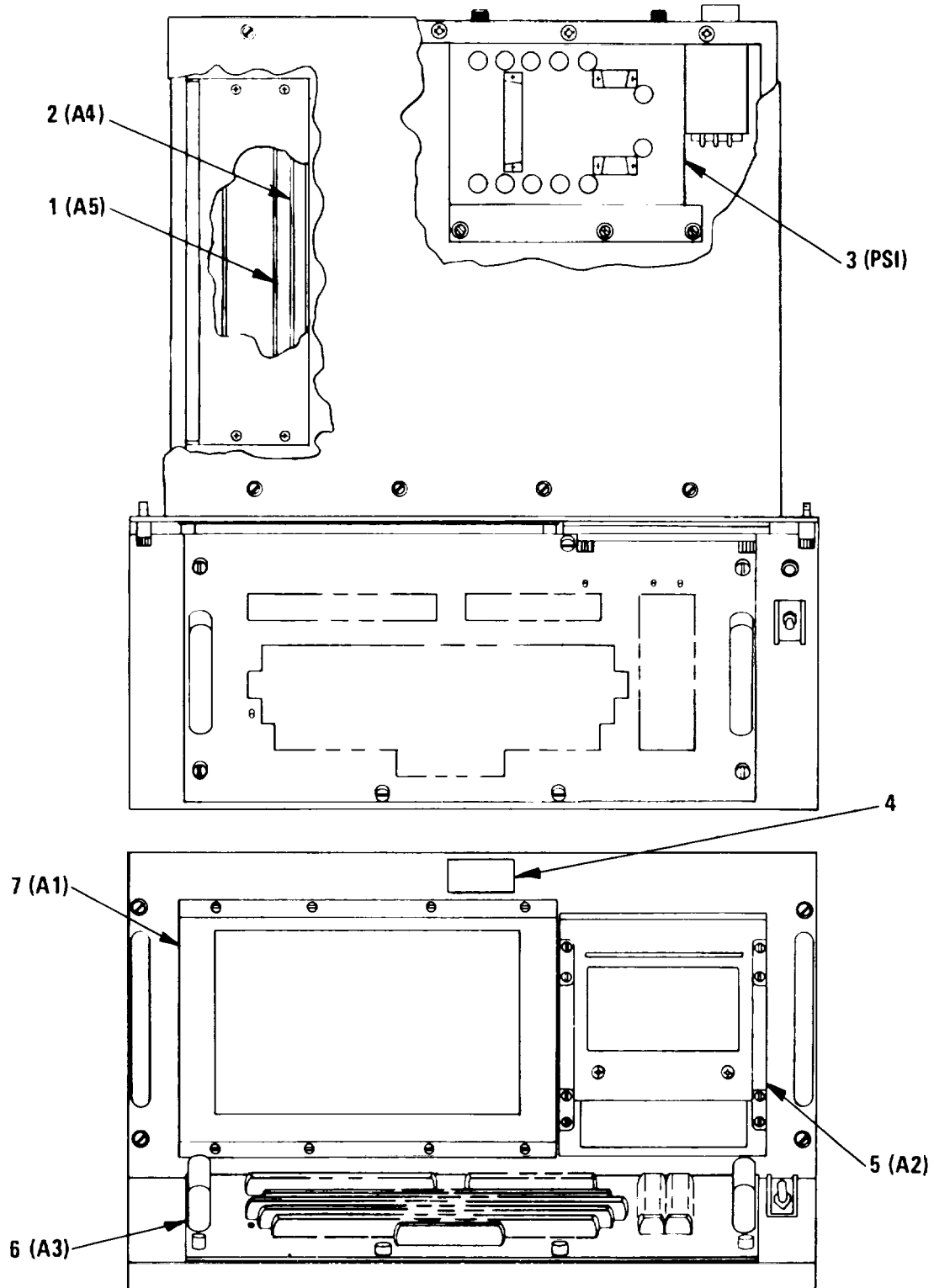

**NOTE: PREFIX ALL REFERENCE DESIGNATIONS WITH 5**

**EL7BY001**

*Figure 1. Input-Output Unit MX-10159/G (5) (Sheet 1 of 3)*

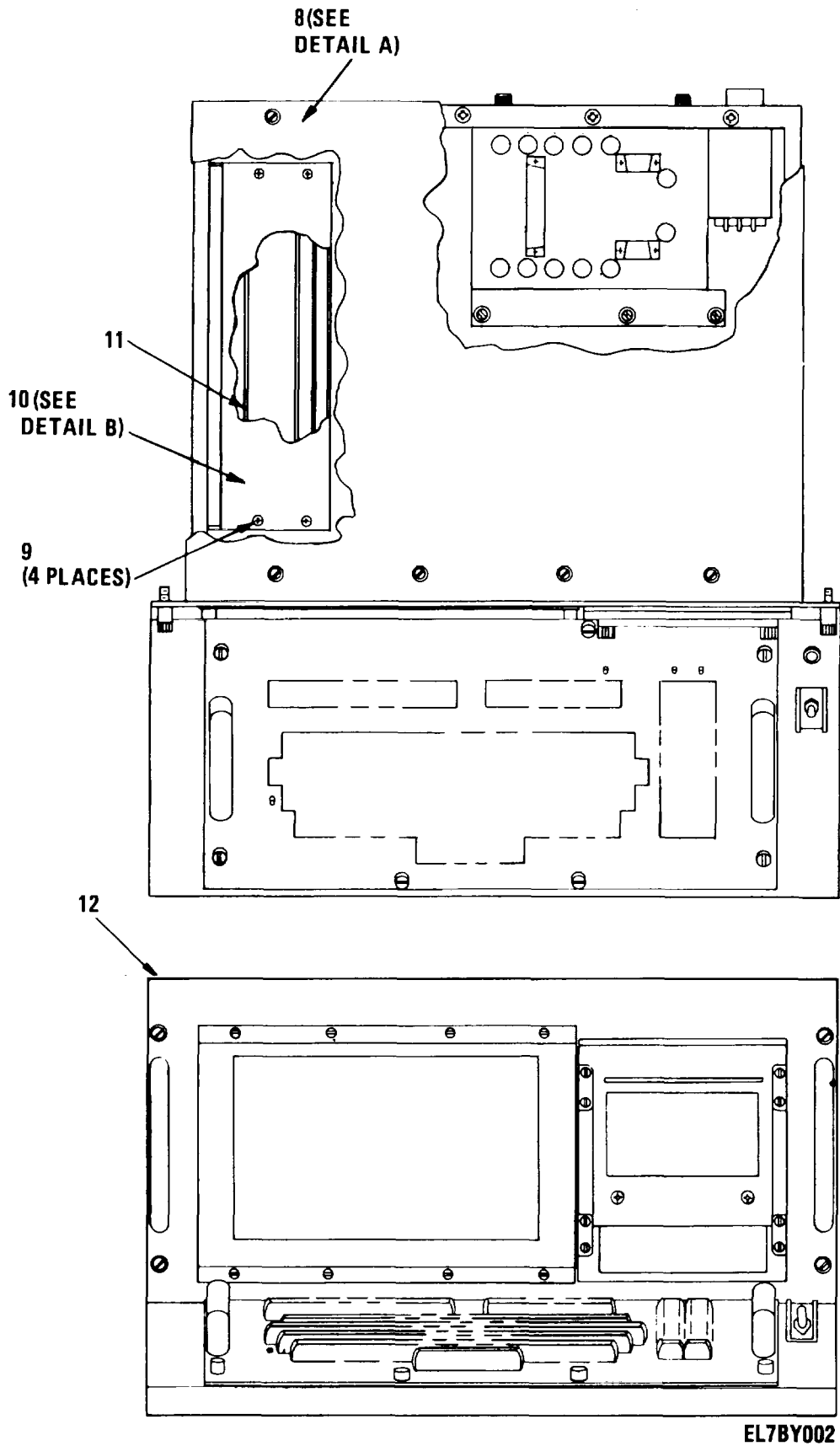

Figure 1. Input-Output Unit MX-10159/G (5) (Sheet 2 of 3)

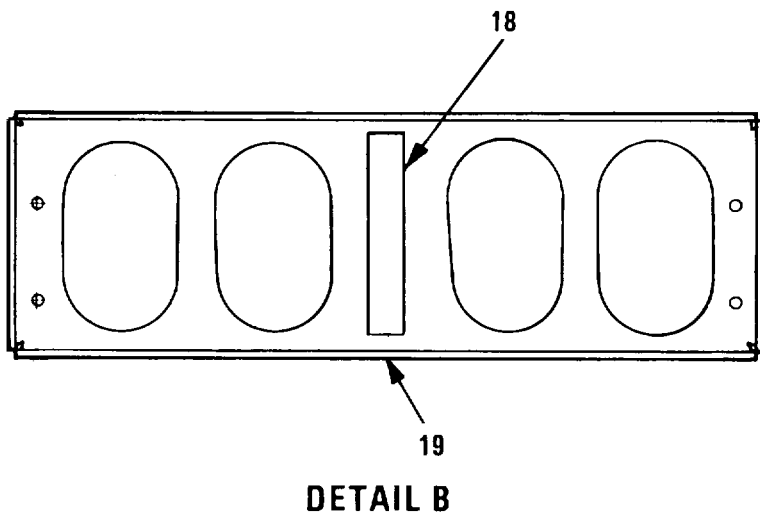
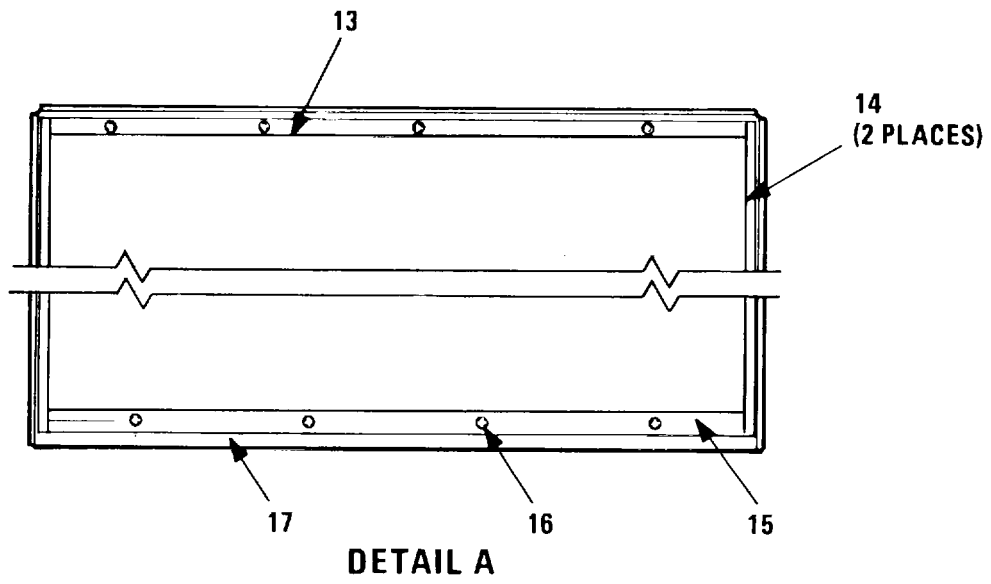

Figure 1. Input-Output Unit MX-10159/G (5) (Sheet 3 of 3)

SECTION II TM 11-5895-1107-24P

(1) ITEM NO	(2)(3) SMR CODE	(4) PART FSCM	(5) (6) NUMBER	DESCRIPTION AND USABLE ON CODES (UOC)	QTY
-------------------	-----------------------	---------------------	----------------------	---------------------------------------	-----

GROUP 00 INPUT-OUTPUT UNIT MX-10159/G (5)  
914642-801

FIG. 1

0001	PAODD	37695	914616-805	CIRCUIT CARD ASSEMB .....	1
0002	PAODD	37695	914615-801	BOARD INTERFACE .....	1
0003	PAODD	37695	914648-801	POWER SUPPLY .....	1
0004	XBDZZ	37695	155800-	PLATE, IDENTIFICATIO .....	1
0005	PAODD	80058	RP-272/G	PRINTER .....	1
0006	PAODD	37695	914646-801	KEYBOARD .....	1
0007	PAODD	37695	810275-801	DISPLAY .....	1
0008	XBHLL	37695	914686-801	TOP COVER ASSEMBLY .....	1
0009	PADZZ	96906	MS51959-28	SCREW, MACHINE .....	4
0010	XBDZZ	37695	936267-801	COVER, CIRCUIT CARD .....	1
0011	XBDZZ	37695	347662-1	CARD, SPACER .....	1
0012	XBHHD	37695	914643-801	CHASSIS ASSEMBLY .....	1
0013	XBHZZ	37695	439299-18	GASKET, RF .....	1
0014	XBHZZ	37695	439299-17	GASKET, RF .....	2
0015	XBHZZ	37695	439299-16	GASKET, RF .....	1
0016	PAHZZ	94222	47-10-202-10	STUD, TURNLOCK FASTE .....	8
0017	XAHZZ	37695	914686-1	TOP COVER .....	1
0018	XBOZZ	37695	347623-1	PAO 0RUBBER .....	1
0019	XADZZ	37695	936267-1	COVER .....	1

END OF FIGURE

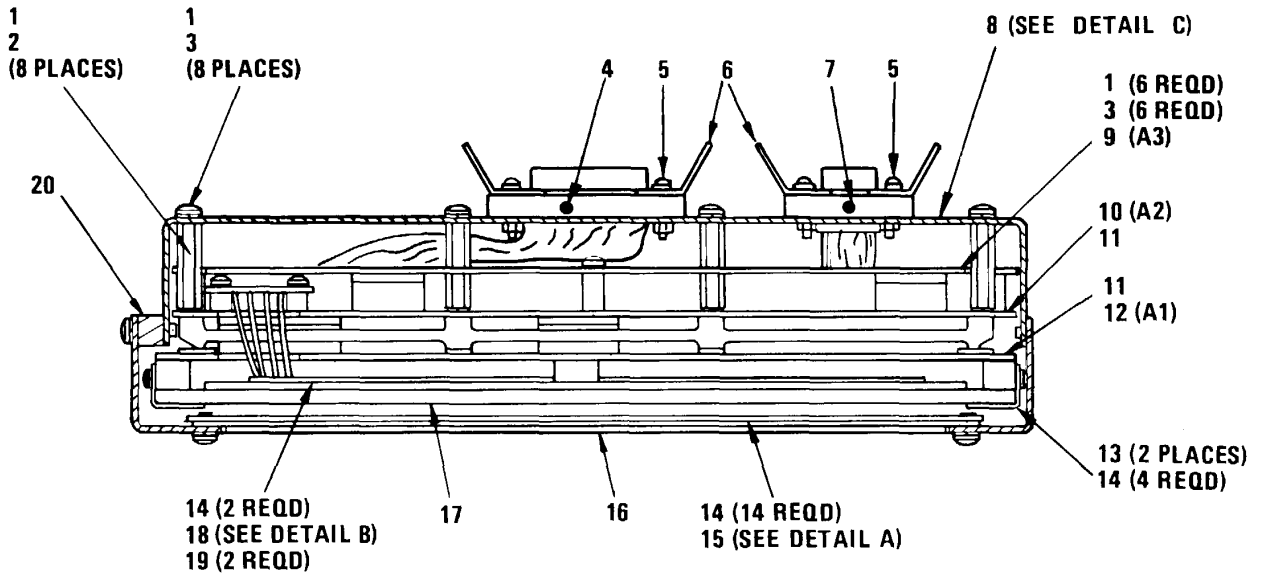

SECTION A-A

NOTE: PREFIX ALL REFERENCE DESIGNATIONS WITH 5A1

EL7BY004

Figure 2. Display Assembly (5A1) (Sheet 1 of 4)

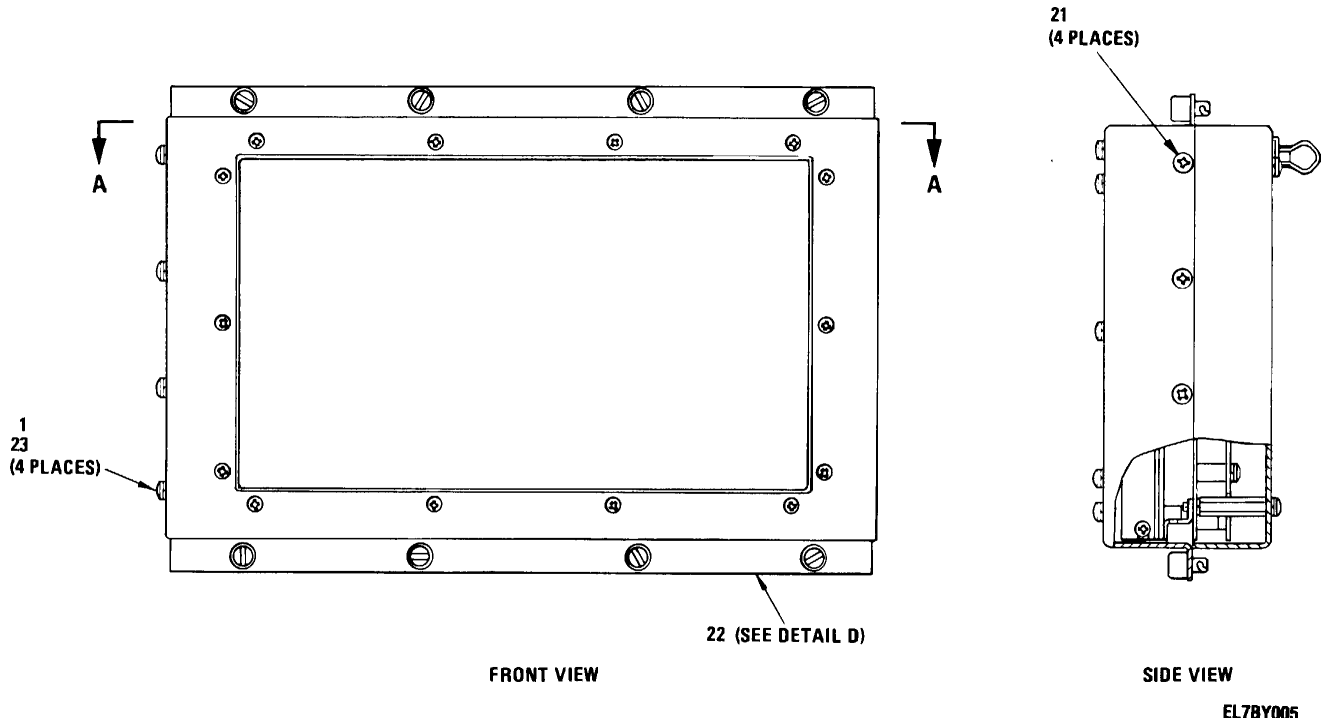
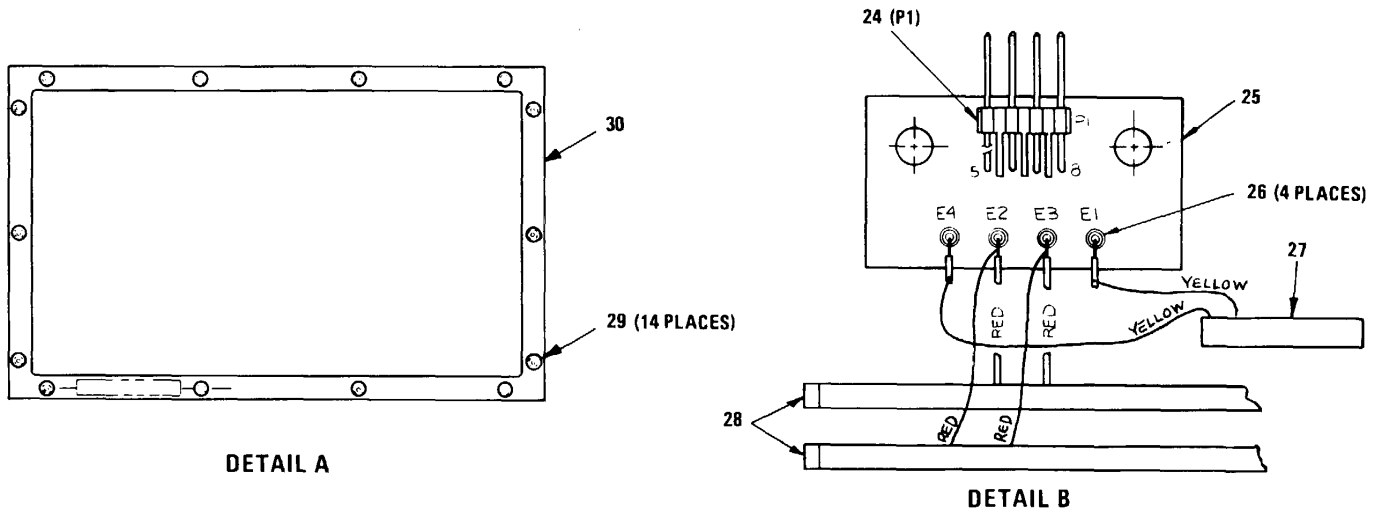

Figure 2. Display Assembly (5A1) (Sheet 2 of 4)





EL7BY006

Figure 2. Display Assembly (5A1) (Sheet 3 of 4)

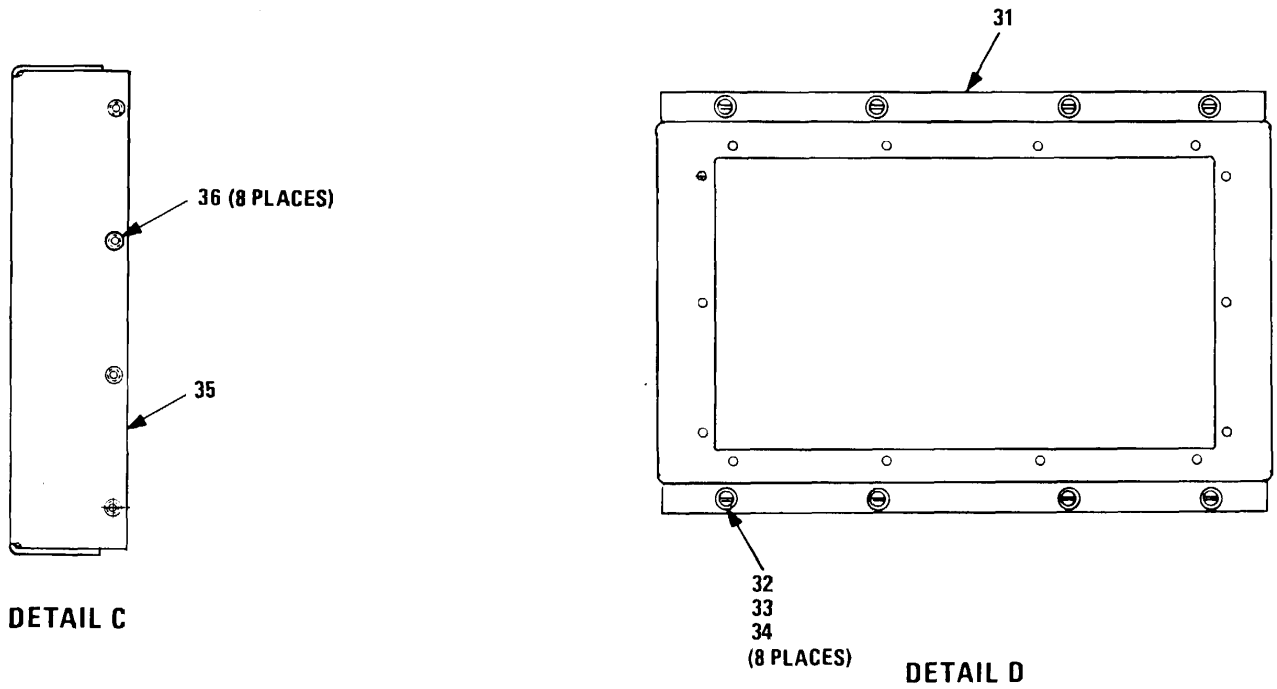

EL78Y007

Figure 2. Display Assembly (5A1) (Sheet 4 of 4)

SECTION II TM 11-5895-1107-24P

(1) ITEM NO	(2)(3) SMR CODE	(4) PART FSCM	(5) (6) NUMBER	DESCRIPTION AND USABLE ON CODES (UOC)	QTY
GROUP 01 DISPLAY ASSEMBLY (5AI) 810275-801					
FIG. 2					
0001	PADZZ	96906	MS-35338-136	WASHER, LOCK .....	26
0002	XBHZZ	37695	513697-2	SPACER, DISPLAY .....	8
0003	PADZZ	96906	MS51957-26	SCREW, MACHINE .....	14
0004	XBDZZ	37695	514295-2	SPACER, CONNECTOR .....	1
0005	PADZZ	96906	MS551957-18	SCREW, MACHINE .....	4
0006	PAHZZ	71468	D110277	SPRING LATCH ASSY .....	2
0007	XBOZZ	37695	514295-1	SPACER, CONNECTOR .....	1
0008	XBDZZ	37695	936568-801	SPACER, BEZEL ASSY .....	1
0009	PADDD	37695	810266-801	CIRCUIT CARD ASSEMB .....	1
0010	PADDD	37695	810265-801	CIRCUIT CARD ASSEMB .....	1
0011	XBDZZ	37695	347894-1	INSULATOR, TRANSISTO .....	2
0012	XBDDD	37695	810264-801	CIRCUIT CARD ASSY .....	1
0013	XBDZZ	37695	936895-2	RETAINING BRACKET .....	2
0014	PADZZ	96906	MS51957-13	SCREW, MACHINE .....	24
0015	XBDZZ	37695	936896-801	SHIELD CLAMP ASSY .....	1
0016	XBHZZ	37695	347708-2	SHIELD, OPTICAL DISP .....	1
0017	PADZZ	83594	2554-9015	DISPLAY OR .....	1
0017	PADZZ	37695	626407-2	SCANNER, LIGHT GENER .....	1
0018	XBHZZ	37695	810504-801	HEATER STRIP ASSY .....	1
0019	PADZZ	96906	MS-35338-135	WASHER, LOCK .....	2
0020	YBDZZ	37695	513865-1	SPACER, BEZEL .....	1
0021	PADZZ	96906	MS24693C24	SCREW, MACHINE .....	4
0022	XBDDD	37695	936563-801	BEZEL, DISPLAY, ASSY .....	1
0023	PADZZ	96906	MS51957-30	SCREW, MACHINE .....	4
0024	PAHZZ	00779	1-86479-6	CONNECTOR, RECEPTACL .....	1
0025	XAHZZ	37695	411227-1	PRINTEN WIPING BD .....	1
0026	XBHZZ	37695	109614-109	EYELET, METALLIC .....	4
0027	XBHZZ	37695	626445-1	ELEMENT, TEMPERATURE .....	1
0028	XBHZZ	09359	HK5044823.5	HEATER, THIN-FILM FL .....	2
0029	PADZZ	81349	M45938/4-3	NUT, PLAIN, CLINCH .....	14
0030	XADZZ	37695	936896-1	SHIELD, CLAMP .....	1
0031	XADZZ	37695	936563-1	BEZEL, DISPLAY .....	1
0032	PADZZ	72794	PF31/2-49X545	STUD, TURNLOCK FASTE .....	8
0033	PADZZ	72794	PC3-1-2SSBLACK	RETAINER, TURNLOCK F .....	8
0034	PADZZ	72794	PS 3-1/2	SPRING, HELICAL.COMP .....	8
0035	XADZZ	37695	936568-1	SPACER, BEZEL .....	1
0036	PADZZ	81349	M45938/4-5	NUT, PLAIN, CLINCH .....	8

END OF FIGURE

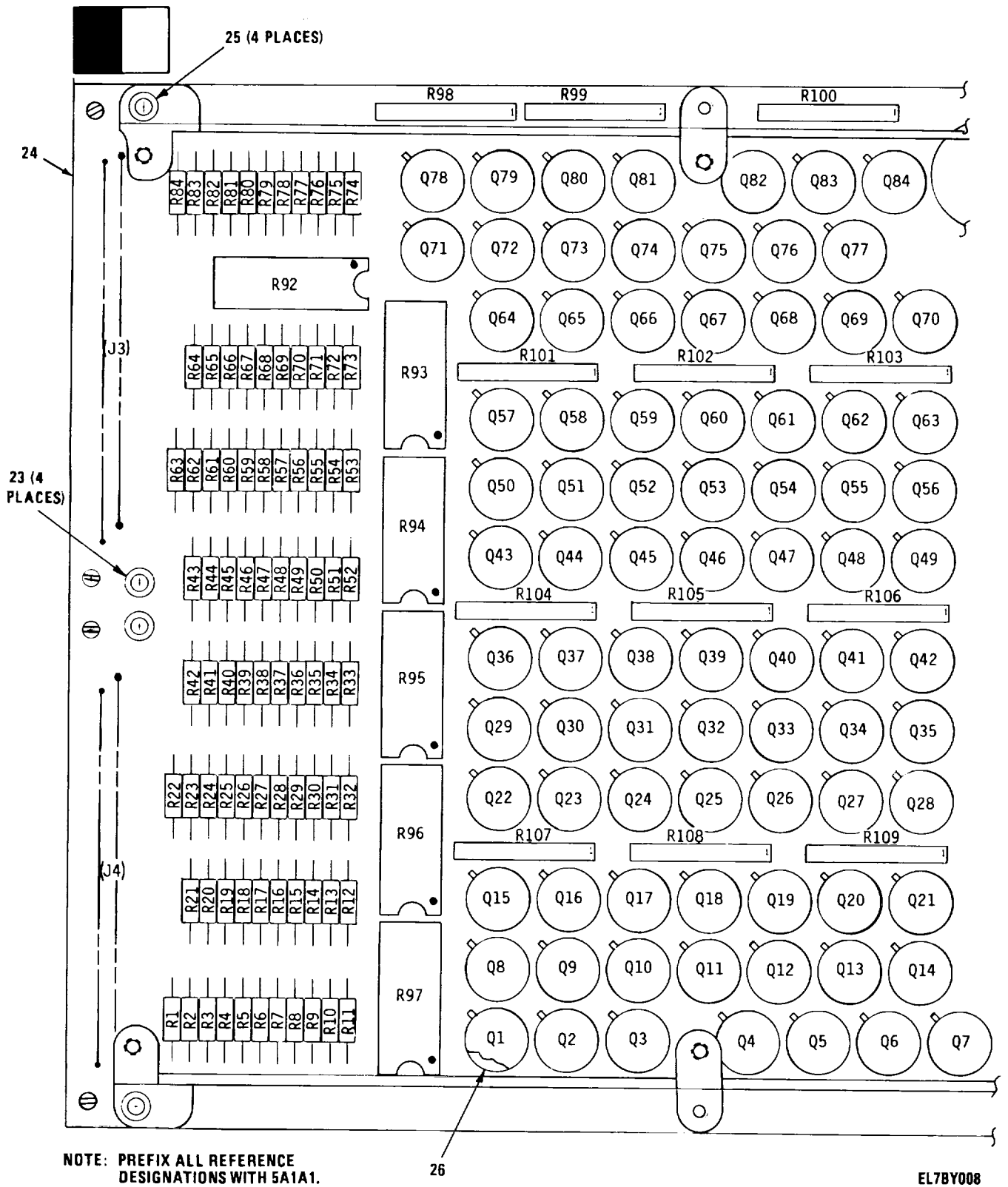
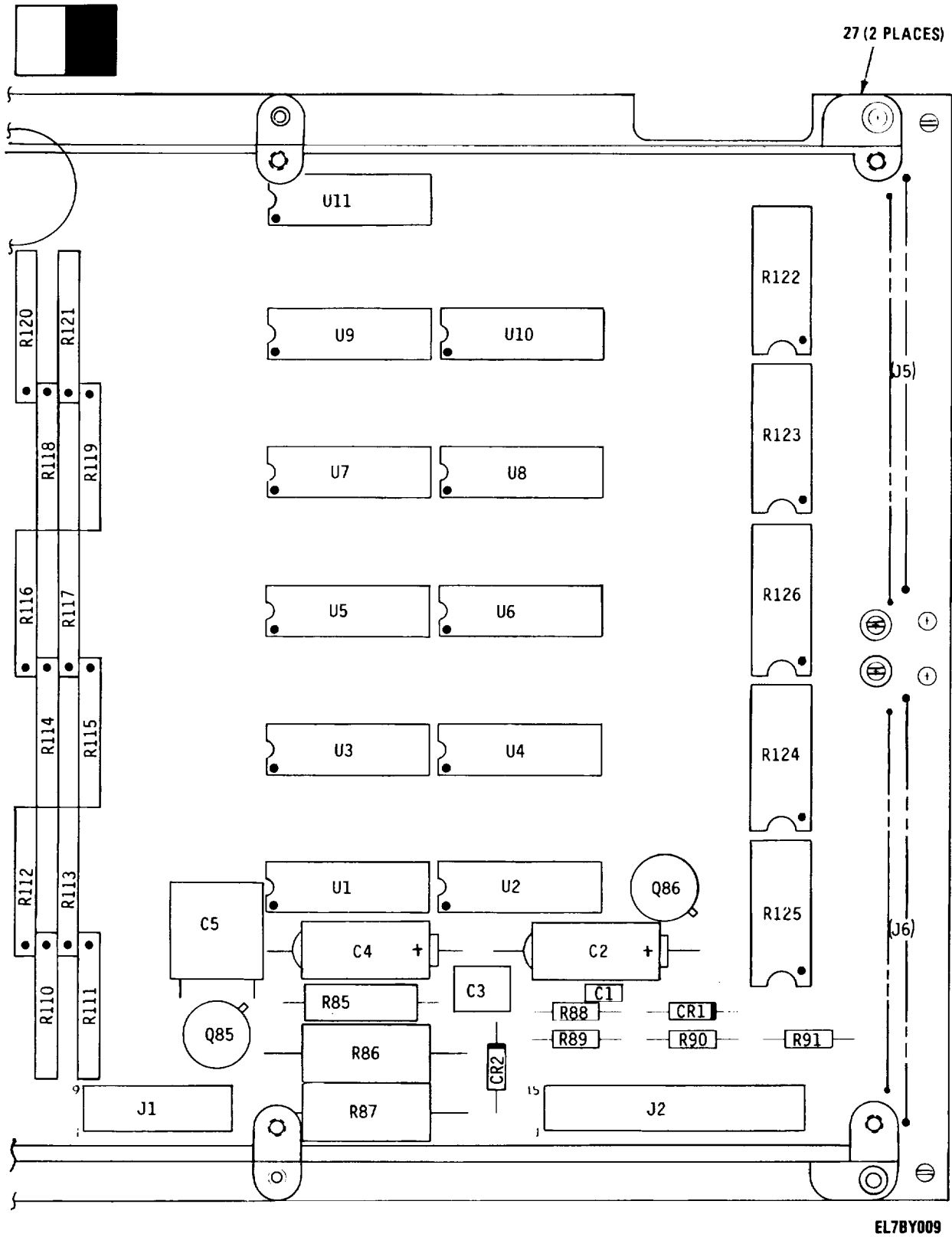

Figure 3. Display Driver Circuit Card Assembly (5A1A1) (Sheet 1 of 3)



EL78Y009

Figure 3. Display Driver Circuit Card Assembly (5AIA1) (Sheet 2 of 3)

**LEGEND**

REF. DES.	ITEM NO.	REF. DES.	ITEM NO.	REF. DES.	ITEM NO.
CR1	1	R91	16	R116	19
CR2	1	R92	17	R117	19
C1	2	R93	17	R118	19
C2	3	R94	17	R119	19
C3	4	R95	17	R120	19
C4	3	R96	17	R121	19
C5	5	R97	17	R122	20
J1	6	R98	18	R123	20
J2	7	R99	18	R124	20
J3	8	R100	18	R125	20
J4	8	R101	18	R126	21
J5	8	R102	18	U1	22
J6	8	R103	18	U2	22
Q1	9	R104	18	U3	22
THRU		R105	18	U4	22
Q86		R106	18	U5	22
R1	10	R107	18	U6	22
THRU		R108	18	U7	22
R84		R109	18	U8	22
R85	11	R110	19	U9	22
R86	12	R111	19	U10	22
R87	12	R112	19	U11	22
R88	13	R113	19		
R89	14	R114	19		
R90	15	R115	19		

**EL7BY010**

Figure 3. Display Driver Circuit Card Assembly (5A1A1) (Sheet 3 of 3)

SECTION II TM 11-5895-1107-24P

(1) ITEM NO	(2)(3) SMR CODE	(4) PART FSCM	(5) (6) NUMBER	DESCRIPTION AND USABLE ON CODES (UOC)	QTY
GROUP 0101 DISPLAY DRIVER CIRCUIT CARD ASSEMBLY (5AIAI) 810264-801					
FIG. 3					
0001	PADZZ	81349	JANTX1N4491	SEMICONDUCTOR DEVIC .....	2
0002	PADZZ	81349	M39014/01-1593	CAPACITOR, FIXED, CER .....	1
0003	PADZZ	81349	M39003-01-3094	CAPACITOR, FIXED, ELE .....	2
0004	XBDZZ	18796	8131-500-651-473 M	CAPACITOR, FIXED, CER .....	1
0005	PADZZ	18796	8151-500X7R0224K	CAPACITOR, FIXED, CER .....	1
0006	PADZZ	00779	86418-5	CONNECTOR, RECEPTACL.....	1
0007	PADZZ	00779	86418-3	CONNECTOR, RECEPTACL.....	1
0008	PADZZ	83594	2555 9584	CONNECTOR, RECEPTACL.....	4
0009	PADZZ	81349	JANTX2N3637	TRANSISTOR OR .....	86
0009	PADZZ	81349	JAN2N3637	TRANSISTOR .....	86
0010	PADZZ	81349	RLR0OC6202GR	RESISTOR, FIXED, FILM .....	84
0011	PADZZ	81349	RLR32C4702GR	RESISTOR, FIXED, FILM .....	1
0012	PADZZ	81349	RCR42G153JS	RESISTOR, FIXEDOCOMP .....	2
0013	PADZZ	81349	RLR07CSIOIGR	RESISTOR FIXED, FILM .....	1
0014	PADZZ	81349	RLR07CIOOGR	RESISTOR, FIXED, FILM .....	1
0015	PADZZ	81349	RCR07G514JS	RESISTOR, FIXED, COMP .....	1
0016	PADZZ	81349	RLR07C1OO3GR	RESISTOR, FIXED, FILM. ....	1
0017	XBDZZ	01121	316A474	RESISTOR, NETWORK. ....	6
0018	PAOZZ	81349	M8340105M8201GC	RESISTOR NETWORK, FI .....	12
0019	PADZZ	81349	M3840105M1502GC	RESISTOR NETWORK .....	12
0020	PADZZ	81349	M8340101MI203GCB	RESISTOR NETWORK .....	4
0021	PADZZ	81349	M8340101M9103GB	RESISTOR NETWORK .....	1
0022	PADZZ	37695	616175-901	MICROCIRCUIT, DIGITA .....	11
0023	PADZZ	96906	MS16535-66	RIVET, TUBULAR .....	8
0024	XADZZ	37695	410966-1	PRINTED WIRING BD .....	1
0025	PADZZ	96906	MS16535-68	RIVET, TUBULAR .....	4
0026	PADZZ	13103	7717-79DAP-BLACK	MOUNTING PAD, ELECTR .....	86
0027	XBDZZ	37695	936897-1	MOUNTING BRACKET .....	2

END OF FIGURE

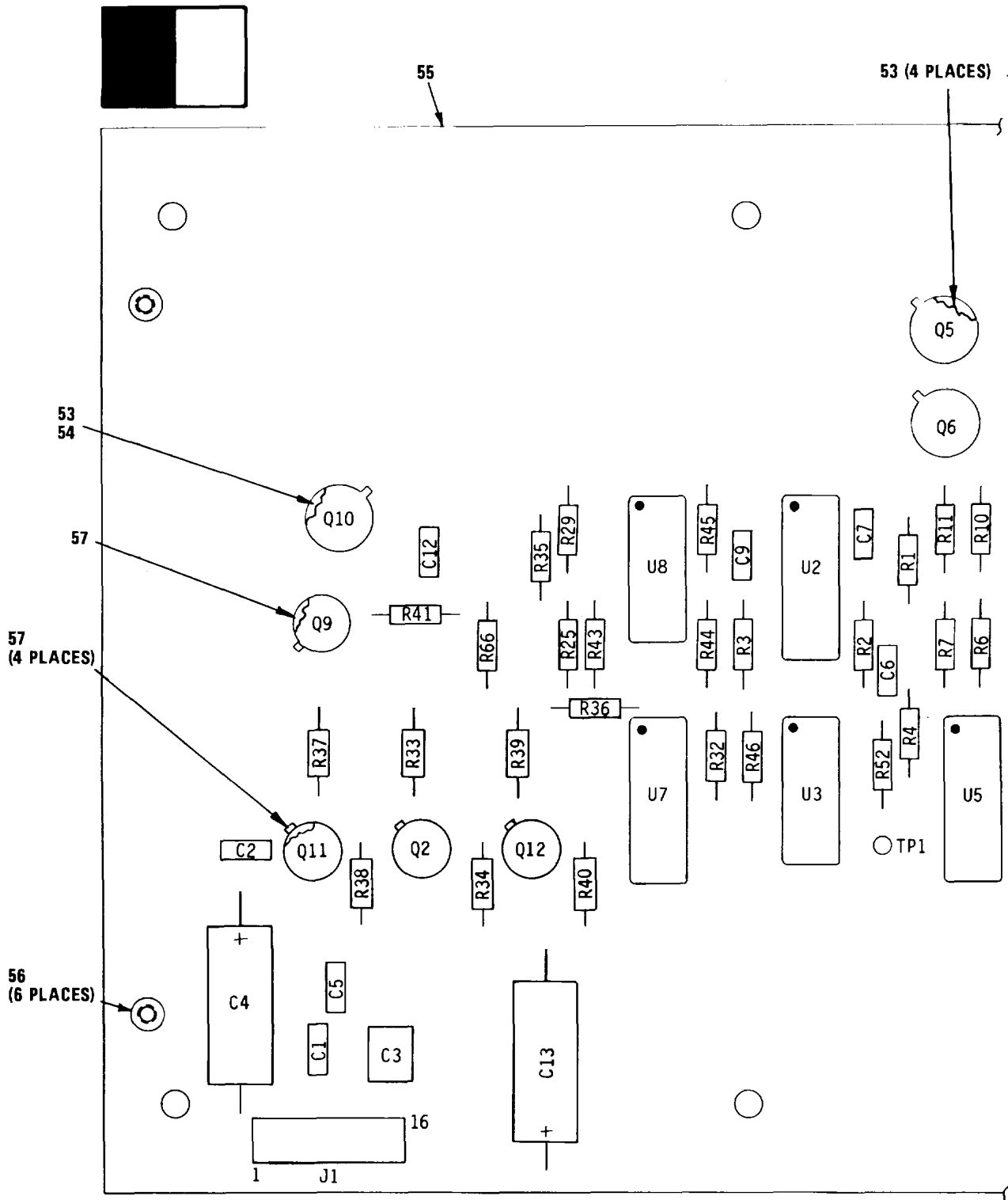

**NOTE: PREFIX ALL REFERENCE DESIGNATIONS WITH 5A1A2.**

EL7BY011

Figure 4. Display Interface Circuit Card Assembly (5A1A2) (Sheet 1 of 3)



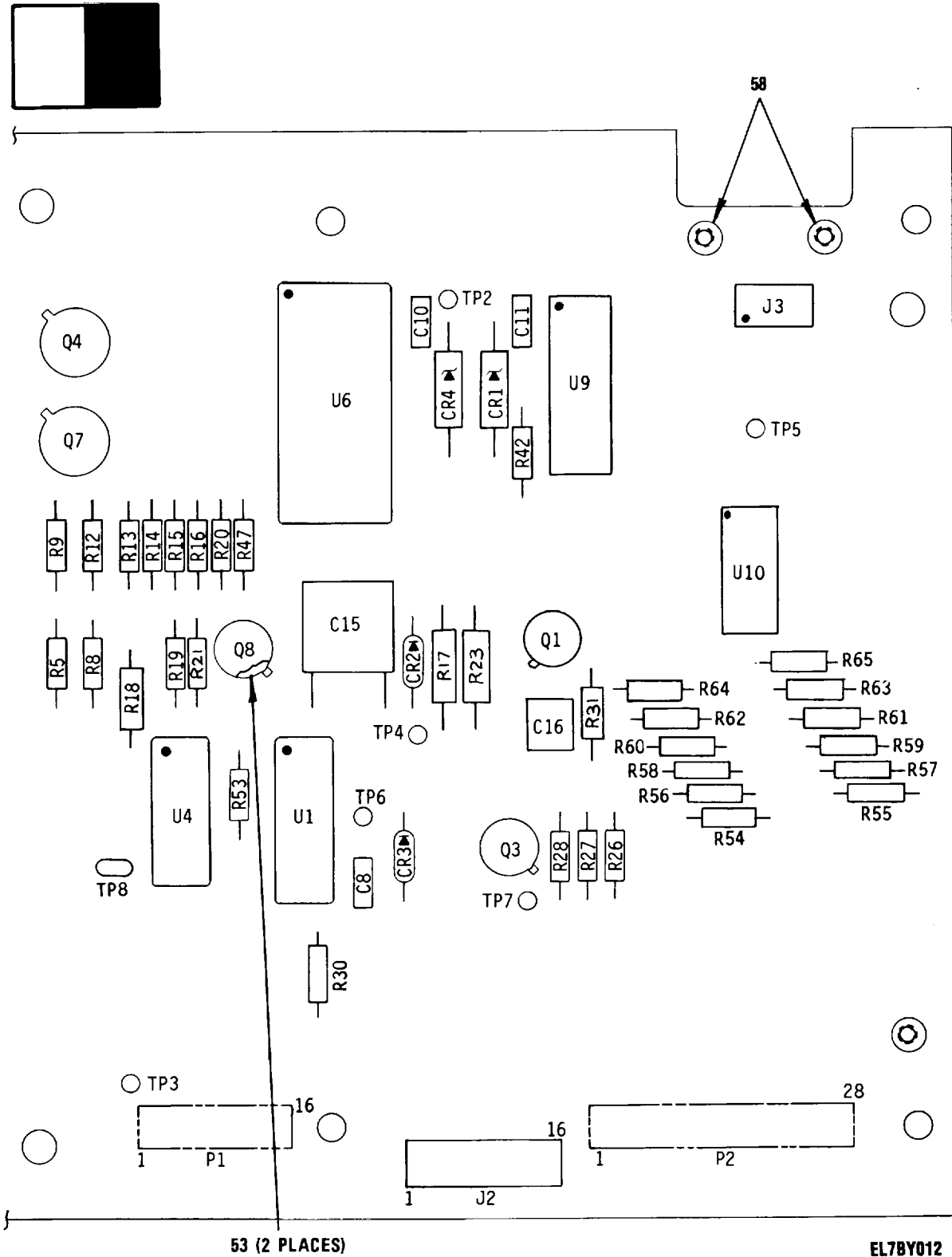

Figure 4. Display Interface Circuit Card Assembly (SA1A2) (Sheet 2 of 3)

EL7BY012

**LEGEND**

REF. DES.	ITEM NO.	REF. DES.	ITEM NO.	REF. DES.	ITEM NO.	REF. DES.	ITEM NO.
CR1	1	Q6	19	R23	33	R56	43
CR2	2	Q7	19	R24	34	R57	43
CR3	2	Q8	18	R25	35	R58	43
CR4	3	Q9	20	R26	24	R59	43
C1	4	Q10	21	R27	36	R60	43
C2	4	Q11	17	R28	37	R61	43
C3	5	Q12	17	R29	38	R62	43
C4	6	R1	22	R30	39	R63	43
C5	4	R2	23	R31	40	R64	43
C6	4	R3	24	R32	25	R65	43
C7	7	R4	25	R33	40	R66	25
C8	8	R5	23	R34	39	TP1	44
C9	9	R6	23	R35	41	TP2	44
C10	10	R7	23	R36	25	TP3	44
C11	11	R8	23	R37	40	TP4	44
C12	4	R9	26	R38	39	TP5	44
C13	6	R10	26	R39	40	TP6	44
C15	12	R11	26	R40	39	TP7	44
C16	5	R12	26	R41	27	TP8	44
J1	13	R13	27	R42	42	U1	46
J2	13	R14	27	R43	35	U2	46
J3	14	R15	27	R44	35	U3	47
P1	15	R16	27	R45	35	U4	48
P2	16	R17	28	R46	25	U5	49
Q1	17	R18	29	R47	26	U6	50
Q2	17	R19	30	R52	25	U7	45
Q3	18	R20	23	R53	25	U8	51
Q4	19	R21	31	R54	43	U9	52
Q5	19	R22	32	R55	43	U10	52

EL7BY013

Figure 4. Display Interface Circuit Card Assembly (5A1A2) (Sheet 3 of 3)

SECTION II TM11-5895-1107-24P

(1) ITEM NO	(2)(3) SMR CODE	(4) PART FSCM	(5) (6) NUMBER	DESCRIPTION AND USABLE ON CODES (UOC)	QTY
GROUP 0102 DISPLAY INTERFACE CIRCUIT CARD ASSEMBLY (5A1A21 810265-801)					
FIG. 4					
0001	PADZZ	81349	JAN1N3042B	SEMICONDUCTOR DEVIC .....	1
0002	PADZZ	81349	JANTXIN645-1	SEMICONDUCTOR DEVIC .....	2
0003	PADZZ	81349	JAN1N758A	SEMICONDUCTOR DEVIC .....	1
0004	PADZZ	81349	M39014/01-1593	CAPACITOR, FIXED, CER .....	5
0005	X8DZZ	18796	8131-500-651-473	CAPACITOR, FIXED, CER .....	2
0006	PADZZ	81349	M39003-01-3094	CAPACITOR, FIXED, ELE .....	2
0007	PADZZ	81349	M39014/01-1446	CAPACITOR, FIXED, CER .....	1
0008	PADZZ	81349	M39014/01-1357	CAPACITOR, FIXED, CER .....	1
0009	PADZZ	81349	M39014/01-1577	CAPACITOR, FIXED, CER .....	1
0010	PADZZ	81349	M39014/02-1356	CAPACITOR, FIXED, CER .....	1
0011	PADZZ	81349	M39014-02-1345	CAPACITOR, FIXED, CER .....	1
0012	PADZZ	18796	8151-500X7R0224K	CAPACITOR, FIXED, CER .....	1
0013	PADZZ	00779	86418-5	CONNECTOR, RECEPTACL .....	2
0014	PADZZ	00779	86356-7	CONNECTOR , RECEPTACL .....	1
0015	PADZZ	00779	87227-8	CONNECTOR, PLUG, ELEC .....	1
0016	PADZZ	00779	1-87227-4	CONNECTOR , RECEPTACL .....	1
0017	PADZZ	81349	JANTX2N3251A	TRANSISTOR .....	4
0018	PADZZ	81349	JANTX2N3440	TRANSISTOR .....	2
0019	PADZZ	81349	JANTX2N3743	TRANSISTOR .....	4
0020	PADZZ	81349	JANTX2N2222A	TRANSISTOR .....	1
0021	PADZZ	81349	JANTX2N3506	TRANSISTOR .....	1
0022	PADZZ	81349	RLR07C3901GR	RESISTOR, FIXED, FILM .....	1
0023	PADZZ	81349	RCR07G102JS	RESISTOR, FIXED, COMP .....	6
0024	PADZZ	81349	RLR07C2001GR	RESISTOR, FIXED, FILM .....	2
0025	PADZZ	81349	RCR07G472JS	RESISTOR, FIXED, COMP .....	2
0026	PADZZ	81349	RLR07C3001GR	RESISTOR, FIXED, FILM .....	5
0027	PADZZ	16845	1000-483-23	RESISTOR, FIXED, .....	1
0028	PADZZ	81349	RCR32G124JS	RESISTOR, FIXED, COMP .....	1
0029	PADZZ	81349	RCR20G134JS	RESISTOR, FIXED, COMP .....	1
0030	PADZZ	81349	RCR07GI55JS	RESISTOR, FIXED, COMP .....	1
0031	PADZZ	81349	RCR07G204JS	RESISTOR, FIXED, COMP .....	1
0032	PADZZ	81349	RCR07G822JS	RESISTOR, FIXED, COMP .....	1
0033	PADZZ	81349	RCR32G473JS	RESISTOR, FIXED, COMP .....	1
0034	PADZZ	81349	RCR20G514JS	RESISTOR, FIXED, COMP .....	1
0035	PADZZ	81349	RLR07C3301GS	RESISTOR, FIXED, FILM .....	4
0036	PADZZ	81349	RLR07CI301GR	RESISTOR, FIXED, FILM .....	1
0037	PADZZ	81349	RLR07C2200GR	RESISTOR, FIXED, FILM .....	1
0038	PADZZ	81349	RNC55H6650FS	RESISTOR, FIXED, FILM .....	1
0039	PADZZ	81349	RCR07G112JS	RESISTOR, FIXED, COMP .....	4
0040	PADZZ	81349	RCR07G431JS	RESISTOR, FIXED, COMP .....	4
0041	PADZZ	81349	RCR07G563JS	RESISTOR, FIXED, COMP .....	1
0042	PAZZ	81349	RCR07GIOOJS	RESISTOR, FIXED, COMP .....	1
0043	PADZZ	81349	RCR07G333JS	RESISTOR, FIXED, COMP .....	12
0044	PADZZ	37695	209452-1	TERMINAL, LUG .....	8
0045	PADZZ	37695	616506-901	MICROCIRCUIT, DIGITA .....	2

SECTION II TM11-5895-1107-24P

(1) ITEM NO	(2)(3) SMR CODE	(4) PART FSCM	(5) (6) NUMBER	DESCRIPTION AND USABLE ON CODES (UOC)	QTY
0046	PADZZ	81349	M38510/31402BEB	MICROCIRCUIT, DIGITA .....	1
0047	PADZZ	81349	M81520/3000SBCX	MICROCIRCUIT, DIGITA .....	1
0048	PADZZ	81349	M38510/30001BCB	MICROCIRCUIT, DIGITA .....	1
0049	PADZZ	81349	M38510/31504BE8	MICROCIRCUIT, DIGITA .....	1
0050	XBDZZ	56996	84002873	MICROCIRCUIT, DIGITA .....	1
0051	PADZZ	81349	M38510/IS201BCB	MICROCIRCUIT, LINEAR .....	1
0052	PADZZ	80063	SMC875381	MICROCIRCUIT, DIGITA .....	2
0053	PADZZ	13103	7717-790AP-BLACK	MOUNTING PAD, ELECTR.....	7
0054	PADZZ	13103	2257R	HEAT SINK, ELECTRICA .....	1
0055	XADZZ	37695	410967-1	PRINTED WIRING BD.....	1
0056	XBDZZ	51506	61030-R-A-.105-2	POST, ELEC, MECH .....	6
			3		
0057	PADZZ	13103	7717-7N-BLUE	MOUNTING PAD, ELECTR.....	5
0058	XBDZZ	51506	51020-R-A-.105-2	POST, ELECTRICAL .....	2
			3		

END OF FIGURE

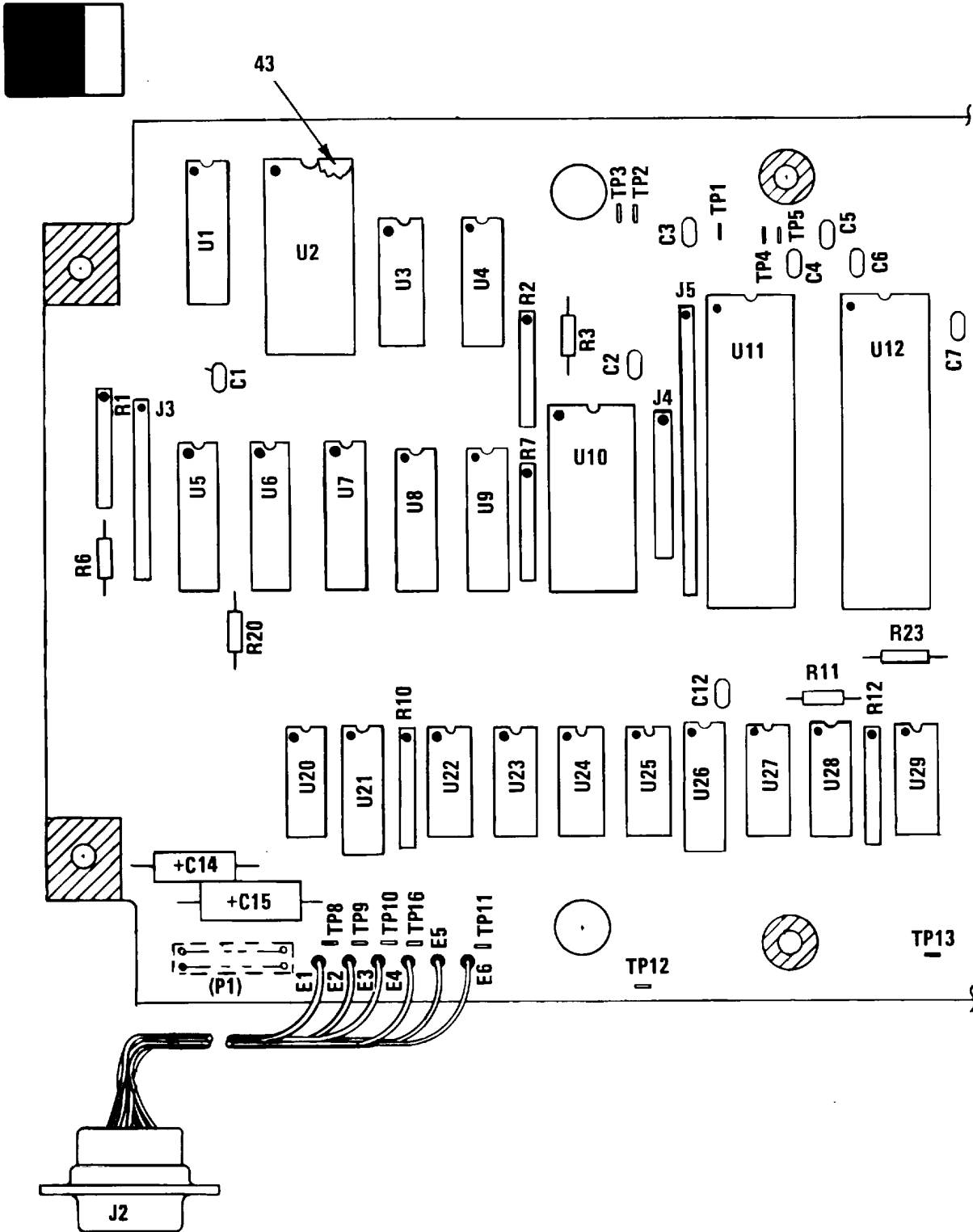

NOTE: PREFIX ALL REFERENCE DESIGNATIONS WITH 5A1A3.

EL7BY014

Figure 5. Display Controller Circuit Card Assembly (5A1A3) (Sheet 1 of 3)

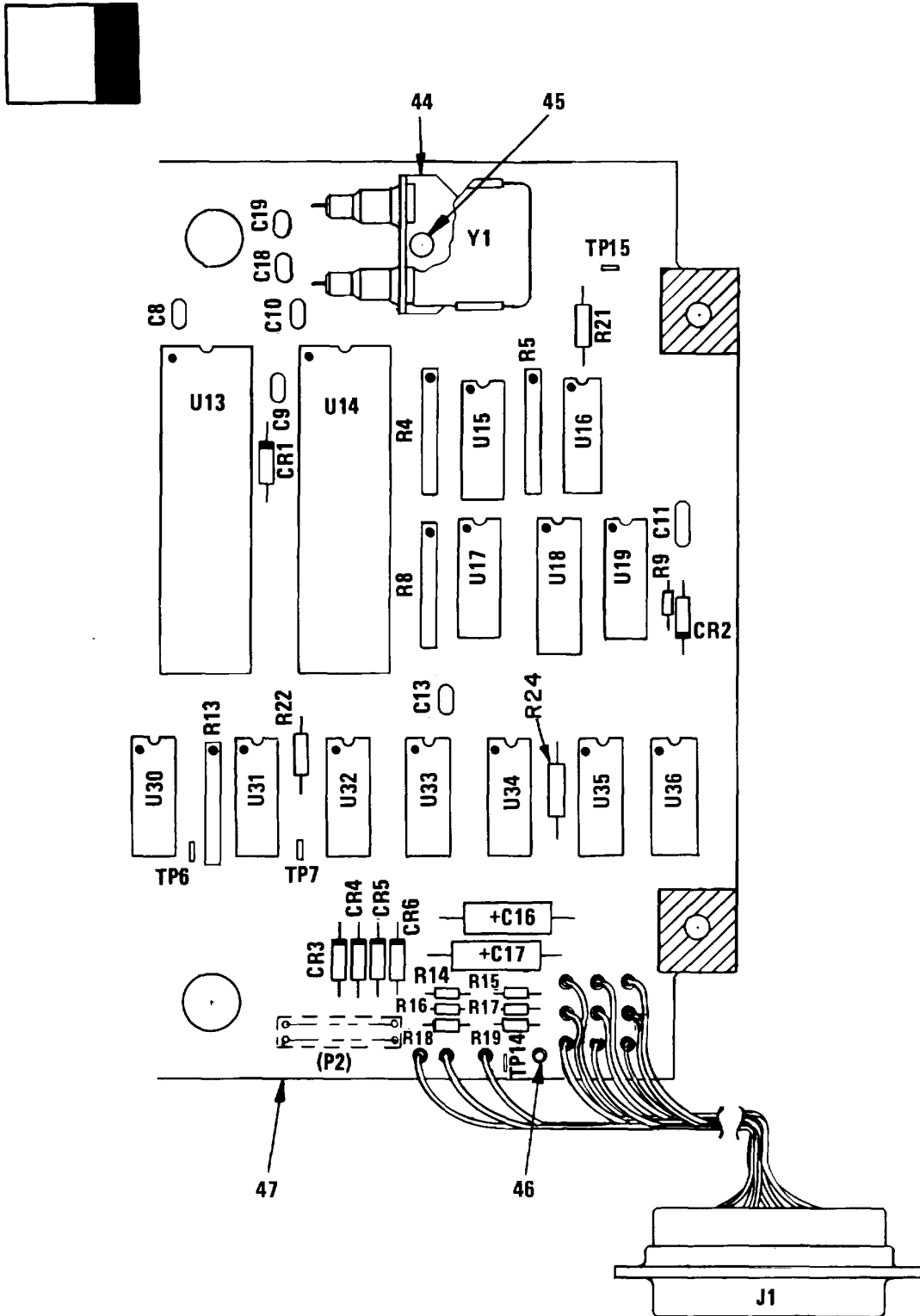

EL7BY015

Figure 5. Display Controller Circuit Card Assembly (5A1A3) (Sheet 2 of 3)

**LEGEND**

REF DES.	ITEM NO.	REF. DES.	ITEM NO.	REF. DES.	ITEM NO.
CR1	1	P2	12	U5	25
CR2	1	R1	13	U6	25
CR3	1	R2	13	U7	25
CR4	1	R3	14	U8	26
CR5	1	R4	13	U9	26
CR6	1	R5	13	U10	27
C1	2	R6	14	U11	28
C2	2	R7	13	U12	29
C3	2	R8	13	U13	30
C4	2	R9	15	U14	31
C5	2	R10	13	U15	32
C6	2	R11	16	U16	33
C7	2	R12	13	U17	32
C8	2	R13	13	U18	34
C9	2	R14	17	U19	35
C10	2	R15	18	U20	33
C11I	3	R16	15	U21	24
C12	2	R17	15	U22	36
C13	2	R18	19	U23	37
C14	4	R19	19	U24	38
C15	5	R20	14	U25	39
C16	4	R21	14	U26	24
C17	4	R22	14	U27	40
C18	6	R23	14	U28	41
C19	6	R24	14	U29	37
J1	7	TP1	20	U30	38
J2	8	THRU		U31	40
J3	9	TP16		U32	36
J4	10	U1	21	U33	33
J5	11	U2	22	U34	33
P1	12	U3	23	U35	33
		U4	24	U36	33
				Y1	42

**EL7BY016**

Figure 5. Display Controller Circuit Card Assembly (5A1A3) (Sheet 3 of 3)

SECTION II TM11-5895-1107-24P

(1) ITEM NO	(2)(3) SMR CODE	(4) (5) PART FSCM	(6) NUMBER	DESCRIPTION AND USABLE ON CODES (UOC)	QTY
GROUP 0103 DISPLAY CONTROLLER CIRCUIT CARD ASSEMBLY (SA1A3) 810266-801					
FIG. 5					
0001	PADZZ	81349	JANTX1N914	SEMICONDUCTOR DEVIC.....	6
0002	PADZZ	81349	M39014/01-1593	CAPACITOR, FIXED, CER.....	12
0003	PADZZ	81349	M39014/02-1356	CAPACITOR, FIXED, CER.....	1
0004	PADZZ	81349	N39003/01-3006	CAPACITOR, FIXED, ELE.....	3
0005	PADZZ	81349	M39003-01-3094	CAPACITOR, FIXED, ELE.....	1
0006	PADZZ	81349	M39014/01-1207	CAPACITOR, FIXED, CER.....	2
0007	PADZZ	81349	M24308/4-3	CONNECTOR, RECEPTACL.....	1
0008	PADZZ	81349	M24308/4-1	CONNECTOR, RECEPTACL.....	1
0009	PADZZ	37695	186095-12	CONNECTOR STRIP MOD.....	1
0010	PADZZ	37695	186095-10	CONNECTOR STRIP MODO.....	1
0011	PADZZ	17117	14120-01-445	CONNECTOR, PLUG, ELEC.....	1
0012	PADZZ	00779	87227-8	CONNECTOR, PLUG, ELEC.....	2
0013	PADZZ	81349	M8340105K4701GC	RESISTOR NETWORK, F.....	9
0014	PADZZ	81349	RCR05G472JS	RESISTOR, FIXED, COMP.....	7
0015	PADZZ	81349	RCR05G104JS	RESISTOR, FXED, COMP.....	3
0016	PADZZ	81349	RCR05G153JS	RESISTOR, FIXED, COMP.....	1
0017	PADZZ	81349	RCR05G223JS	RESISTOR, FIXED, COMP.....	1
0018	PADZZ	81349	RCR05G473JS	RESISTOR, FIXED, COMP.....	1
0019	PADZZ	81349	RCR05G205JS	RESISTOR, FIXED, COMP.....	2
0020	PADZZ	37695	209452-1	TERMINAL, LUG.....	16
0021	PADZZ	37695	616599-901	MICROCTRCUIT1DIGITA.....	1
0022	PADZZ	37695	616719-1	MICROCIRCUIT, DIGITA.....	1
0023	PADZZ	37695	615891-901	MICROCIRCUIT, DIGITA.....	1
0024	PADZZ	81349	M38510/31504BEB	MICROCIRCUIT, DIGITA.....	3
0025	PADZZ	37695	615797-903	MICROCIRCUIT, DIGITA.....	3
0026	PADZZ	37695	616528-201	MICROCIRCUIT, DIGITA.....	2
0027	PADZZ	37695	616718-1	MICROCIRCUIT, DIGITA.....	1
0028	PADZZ	37695	616526-201	MICROCIRCUIT, DIGITA.....	1
0029	PADZZ	37695	616525-201	MICROCIRCUIT, DIGITA.....	1
0030	PADZZ	37695	616524-2.01--	MICROCIRCUIT, DIGITA.....	1
0031	PADZZ	37695	616523-201	MICROCIRCUIT, DIGITA.....	1
0032	PADZZ	81349	M38510/30004BCB	MICROCIRCUIT, DIGITA.....	2
0033	PADZZ	81349	M38510/30102BCB	MICROCIRCUIT, DIGITA.....	6
0034	PADZZ	37695	615745-901	MICROCIRCUIT, DIGITA.....	1
0035	PADZZ	37695	616509-901	MICROCIRCUIT, DIGITA.....	1
0036	PADZZ	81349	M38510-30005BCX	MICROCIRCUIT, DIGITA.....	2
0037	PADZZ	81349	M38510/30001BCB	MICROCIRCUIT, DIGITA.....	2
0038	PADZZ	81349	M38510/30003BCB	MICROCIRCUIT, DIGITA.....	2
0039	PADZZ	81349	M38510/31004BCB	MICROCIRCUIT, DIGITA.....	1
0040	PADZZ	81349	M38510/30302BCB	MICROCIRCUIT, DIGITA.....	2
0041	PADZZ	37695	615762-901	MICROCIRCUIT, DIGITA.....	1
0042	PADZZ	81349	CR18A/U2.000MHZ	CRYSTAL UNIT, QUARTZ.....	1
0043	PADZZ	37695	165328-7	SOCKET, INTEGRATED C.....	2
0044	PADZZ	91506	8000-DGI	SOCKET, PLUG-IN ELEC.....	1
0045	PADZZ	96906	MS16535-64	RIVET, TUBULAR.....	2
0046	PADZZ	37695	109614-112	EYELET, METALLIC.....	19



SECTION II TM11-5895-1107-24P

(1) ITEM NO	(2)(3) SMR CODE	(4) PART FSCM	(5) (6) NUMBER	DESCRIPTION AND USABLE ON CODES (UOC)	QTY
0047	XADZZ	37695	410968-1	PRINTED WIRING BD .....	1

END OF FIGURE

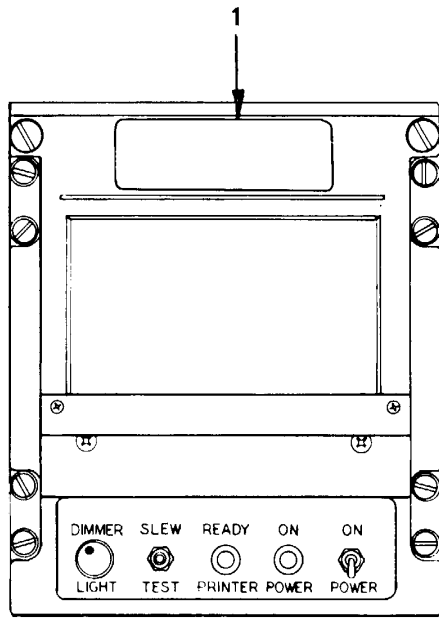

FRONT VIEW

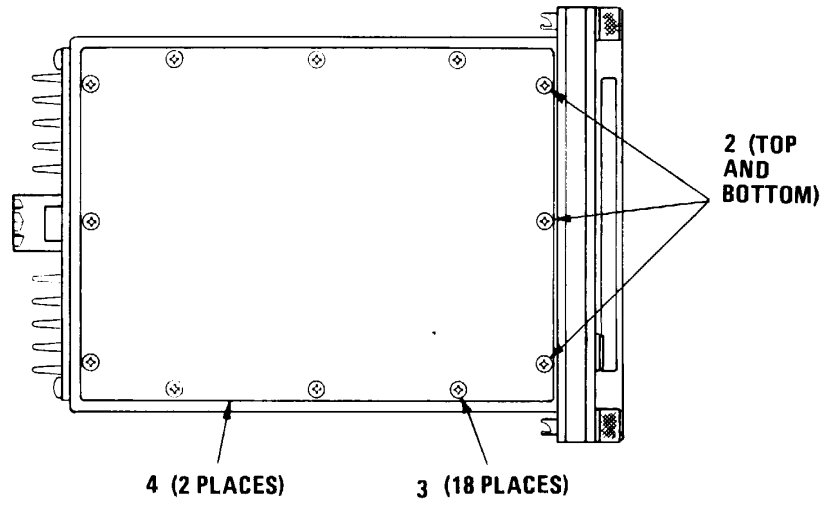

TOP VIEW

**NOTE: PREFIX ALL REFERENCE DESIGNATIONS WITH 5A2.**

EL7BY017

Figure 6. Thermal Printer RP-272/G (5A2) (Sheet 1 of 2)

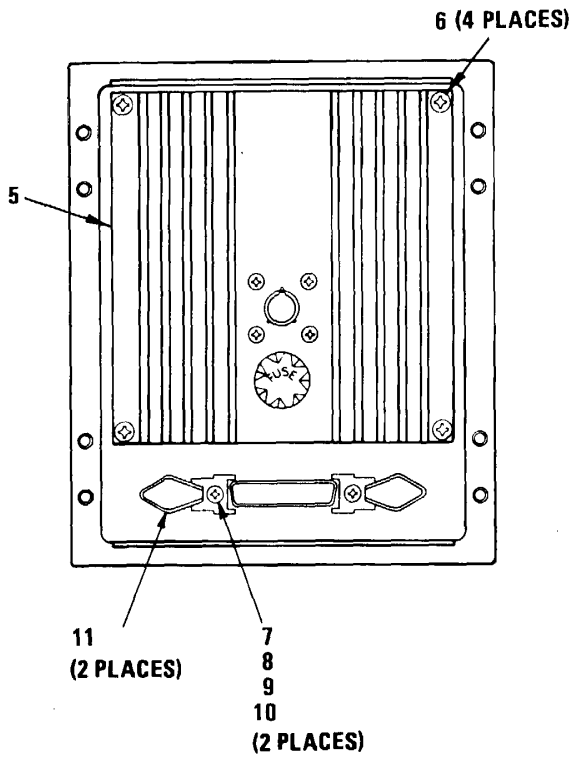

REAR VIEW

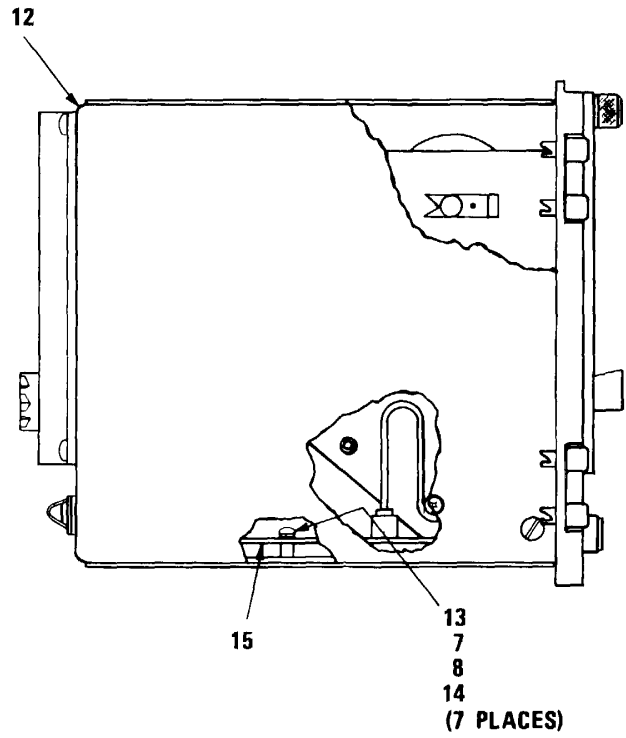

LEFT SIDE VIEW

EL7BY018

Figure 6. Thermal Printer RP-272/G (5A2) (Sheet 2 of 2)

SECTION II TM11-5895-1107-24P

(1) ITEM NO	(2)(3) SMR CODE	(4) PART FSCM	(5) (6) NUMBER	DESCRIPTION AND USABLE ON CODES (UOC)	QTY
GROUP 02 THERMAL PRINTER RP-272/G (5A2) 914645-801					
FIG. 6					
0001	PAHZZ	37695	155799	PLATE, IDENTIFICATIO .....	1
0002	PAHZZ	96906	MS24693C1	SCREW, MACHINE .....	6
0003	PAHZZ	96906	MS24693C2	SCREW, MACHINE .....	18
0004	XBHZZ	37695	936491-1	COVER .....	2
0005	PAHDD	37695	535263-801	POWER SUPPLY .....	1
0006	PAHZZ	96906	MS51959-28	SCREW, MACHINE .....	4
0007	PAHZZ	96906	MS-35338-135	WASHER, LOCK .....	9
0008	PAHZZ	88769	91921002	WASHER, FLAT .....	9
0009	PAHZZ	96906	MS24693C5	SCREW, MACHINE .....	2
0010	PAHZZ	80205	NAS671C4	NUT, PLAIN, HEXAGON .....	2
0011	XBHZZ	37695	185980-1	SPRING LATCH .....	2
0012	XBHHD	37695	914559-801	CASE ASSEMBLY.....	1
0013	PAHZZ	96906	MS51957-14	SCREW, MACHINE .....	7
0014	PAHZZ	96906	MS51859-2	WASHER, FLAT .....	7
0015	PAHDD	37695	914555-801	CIRCUIT CARD ASSEMB .....	1

END OF FIGURE

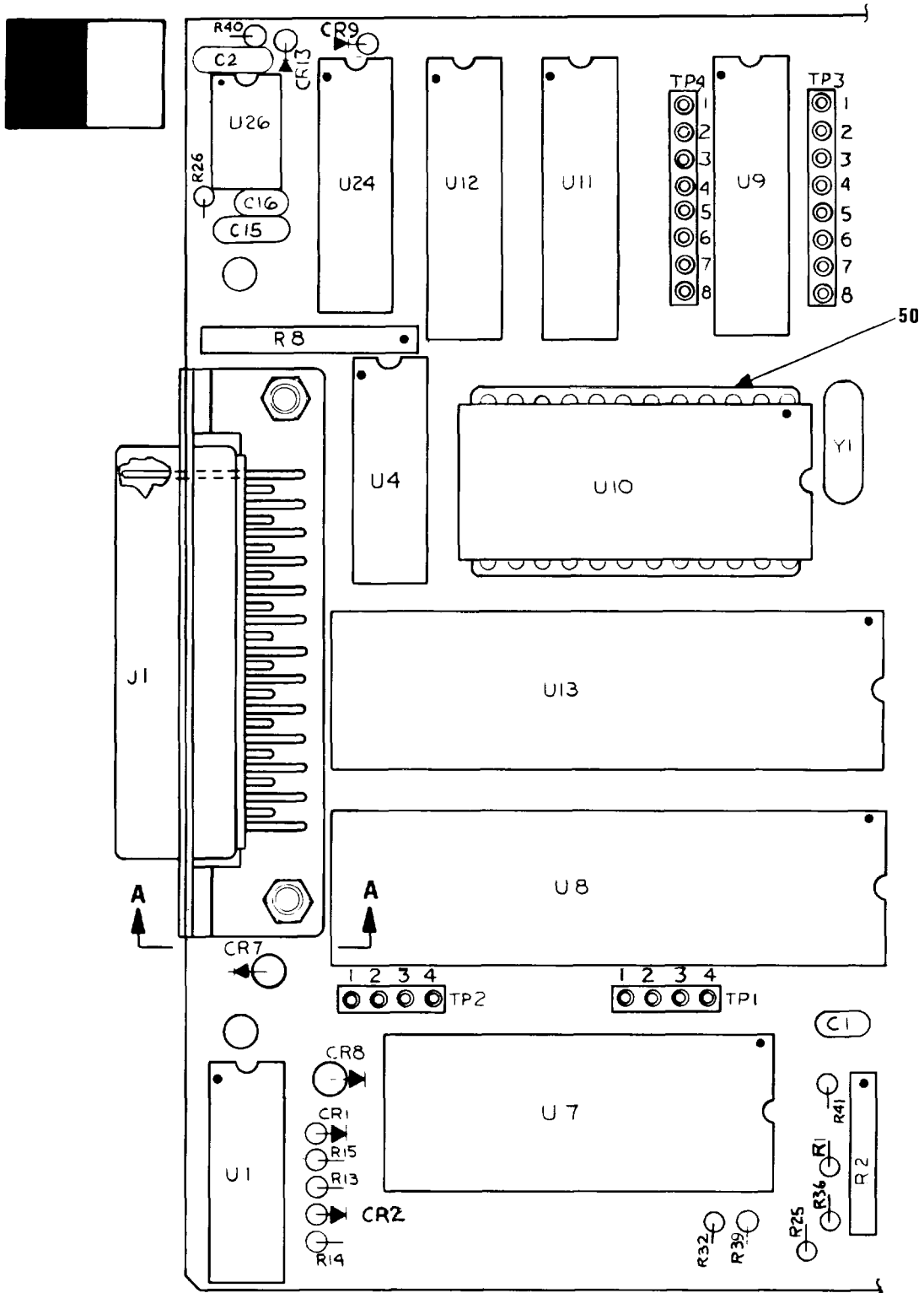

NOTE: PREFIX ALL REFERENCE DESIGNATIONS WITH 5A2A1

EL7BY019

Figure 7. Print Control Electronics Circuit Card Assembly (5A2A1) (Sheet 1 of 3)

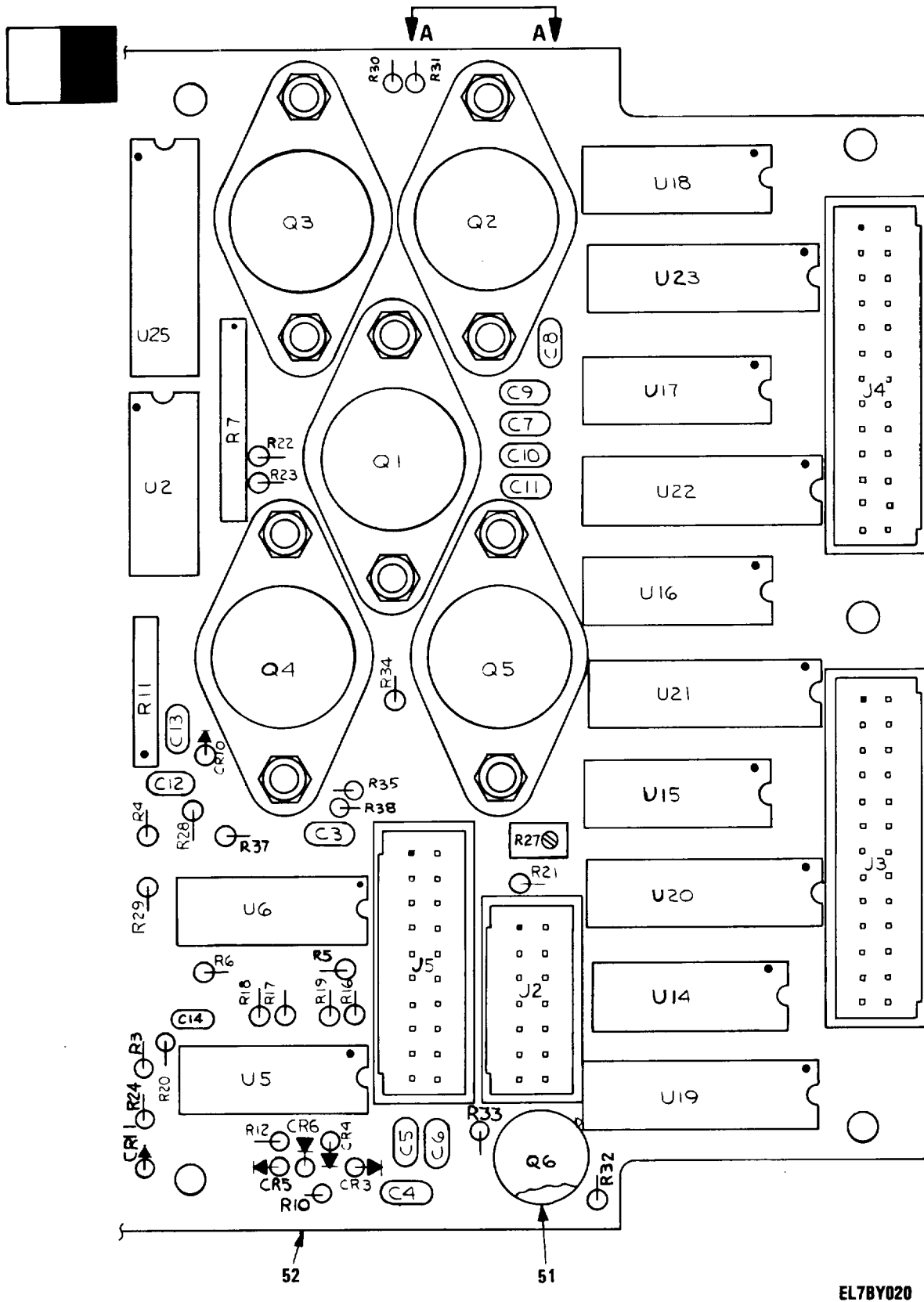
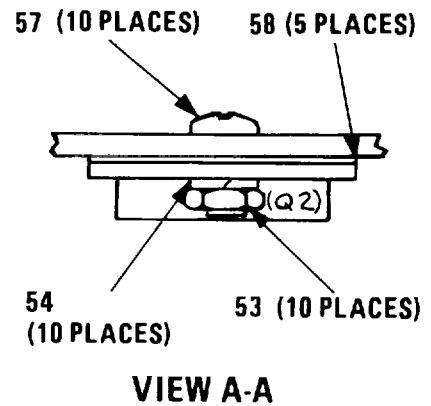
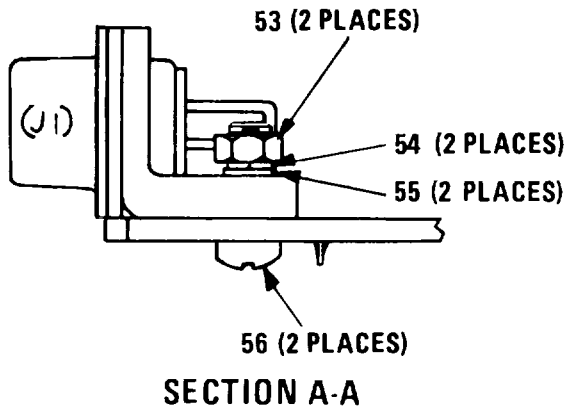

Figure 7. Print Control Electronics Circuit Card Assembly (5A2A1) (Sheet 2 of 3)

EL7BY020



LEGEND

REF. DES.	ITEM NO.
CR1	1
CR2	1
CR3	1
CR4	1
CR5	1
CR6	1
CR7	2
CR8	2
CR9	1
CR10	3
CR11	3
CR13	1
C1	4
C2	5
C3	6
C4	5
C5	5
C6	5
C7	5
C8	5
C9	5
C10	5
C11	5
C12	7
C13	7
C14	5
C15	5

REF. DES.	ITEM NO.
C16	8
J1	9
J2	10
J3	11
J4	11
J5	12
Q1	13
Q2	13
Q3	13
Q4	13
Q5	13
Q6	14
R1	15
R2	16
R3	17
R4	17
R5	18
R6	19
R7	20
R8	20
R10	21
R11	16
R12	22
R13	17
R14	17
R15	23
R16	24

REF. DES.	ITEM NO.
R17	25
R18	25
R19	23
R20	23
R21	18
R22	26
R23	26
R24	17
R25	21
R26	27
R27	28
R28	17
R29	23
R30	17
R31	17
R32	17
R33	29
R34	30
R35	31
R36	15
R37	32
R38	32
R39	23
R40	33
R41	17
TP1	34
TP2	34
TP3	35

REF. DES.	ITEM NO.
TP4	35
U1	36
U2	37
U4	38
U5	39
U6	40
U7	41
U8	42
U9	43
U10	44
U11	43
U12	43
U13	45
U14	46
U15	46
U16	46
U17	46
U18	46
U19	47
U20	47
U21	47
U22	47
U23	47
U24	47
U25	47
U26	48
Y1	49

EL7BY021

Figure 7. Print Control Electronics Circuit Card Assembly (5A2A1) (Sheet 3 of 3)

SECTION II TM11-5895-1107-24P

(1) ITEM NO	(2)(3) SMR CODE	(4) PART FSCM	(5) (6) NUMBER	DESCRIPTION AND USABLE ON CODES (UOC)	QTY
GROUP 0201 PRINT CONTROL ELECTRONICS CIRCUIT CARD ASSEMBLY (5A2A1I 914555-801					
FIG. 7					
0001	PADZZ	81349	JANTX1N4454-1	SEMICONDUCTOR DEVIC.....	8
0002	PADZZ	81349	JANTX1N752A	SEMICONDUCTOR DEVIC.....	2
0003	PADZZ	81349	JAN1N5711	SEMICONDUCTOR DEVIC.....	2
0004	PADZZ	81349	M39014/01-1566	CAPACITOR, FIXED, CER.....	1
0005	PADZZ	81349	M39014/01-1593	CAPACITOR, FIXED, CER.....	11
0006	PADZZ	81349	M39014/01-1339	CAPACITOR, FIXED, CER.....	1
0007	PADZZ	81349	M39014/01-1207	CAPACITOR, FIXED, CER.....	2
0008	PADZZ	81349	M39014-01-1575	CAPACITOR, FIXED, CER.....	1
0009	PADZZ	81349	M24308/24-27	CONNECTOR, RECEPTACL.....	1
0010	PADZZ	00779	87515-3	CONNECTOR, ELECTRICA.....	1
0011	PADZZ	00779	87586-9	CONNECTOR, PLUG, ELEC.....	2
0012	PADZZ	00779	87515-6	CONNECTOR, ELECTRICA.....	1
0013	PADZZ	37695	616494-901	TRANSISTOR.....	5
0014	PADZZ	81349	JANTX2N3421	TRANSISTOR.....	1
0015	PADZZ	81349	RCR05G753JS	RESISTOR, FIXED, COMP.....	2
0016	PADZZ	81349	M8340104K1002GC	RESISTOR NETWORK, FI.....	2
0017	PADZZ	81349	RCR05G1O3JS	RESISTOR, FIXED, COMP.....	10
0018	PADZZ	81349	RCR05G1O2JS	RESISTOR, FIXED, COMP.....	2
0019	PADZZ	81349	RCR05G390JS	RESISTOR, FIXED, COMP.....	1
0020	PADZZ	81349	M8340105K3301GG	RESISTOR NETWORK, FI.....	2
0021	PADZZ	81349	RCR05G205JS	RESISTOR, FIXED, COMP.....	2
0022	PADZZ	81349	RLR07C5760GR	RESISTOR, FIXED, FILM.....	1
0023	PADZZ	81349	RCR05GS12JS	RESISTOR, FIXED, COMP.....	5
0024	PADZZ	81349	RCR05G913JS	RESISTOR, FIXED, COMP.....	1
0025	PADZZ	81349	RLR07C3321FR	RESISTOR, FIXED, FILM.....	2
0026	PADZZ	81349	RCR05G332JS	RESISTOR, FIXED, COMP.....	2
0027	PADZZ	81349	RCR05G514JS	RESISTOR, FIXED9COMP.....	1
0028	PADZZ	81349	RJ26FW102P	RESISTOR, VARIABLE, N.....	1
0029	PADZZ	81349	RCR05G750JS	RESISTOR, FIXED, COMP.....	1
0030	PADZZ	81349	RCR05G241JS	RESISTOR, FIXED, COMP.....	1
0031	PADZZ	81349	RCR05G221JS	RESISTOR, FIXED, COMP.....	1
0032	PADZZ	81349	RCR05G563JS	RESISTOR, FIXED, COMP.....	2
0033	PADZZ	81349	RCR05GSIOJS	RESISTOR, FIXEDO, COMP.....	1
0034	XBDZZ	17117	15104-01-445	CONNECTOR, STRIP.....	2
0035	XBOZZ	17117	15108-01-445	CONNECTOR, STRIP.....	2
0036	PADZZ	37695	616392-901	MICROCIRCUIT, DIGITA.....	1
0037	PADZZ	81349	M38510/30003BCB	MICROCIRCUIT, DIGITA.....	1
0038	PADZZ	81349	M38510/OIOOIBEB	MICROCIRCUIT, DIGITA.....	1
0039	PADZZ	37695	615506-901	MICROCIRCUIT, LINEAR.....	1
0040	PADZZ	81349	M38510/10104BC8	MICROCIRCUIT, LINEAN.....	1
0041	PADZZ	37695	616488-902	MICROCIRCUIT, DGTL.....	1
0042	PADZZ	37695	616484-201	MICROCIRCUIT, DIGITA.....	1
0043	PADZZ	37695	615797-901	MICROCIRCUIT, DIGITA.....	3
0044	PADZZ	37695	616717-1	MICROCIRCUIT, DIGITA.....	1
0045	XBDZZ	37695	616482-201	MICROCIRCUIT, DIGITA.....	1



SECTION II TM11-5895-1107-24P

(1) ITEM NO	(2)(3) SMR CODE	(4) PART FSCM	(5) (6) NUMBER	DESCRIPTION AND USABLE ON CODES (UOC)	QTY
0046	PADZZ	37695	615734-901	MICROCIRCUIT, DIGITA .....	5
0047	XBDZZ	37695	616491-901	MICROCIRCUIT, LINEAR .....	7
0048	PADZZ	81349	M38510/10901BPB	MICROCIRCUIT.LINEAR .....	1
0049	PADZZ	81349	CR64/U4.9152MHZ	CRUSTAL UNIT, QUARTZ .....	1
0050	PADZZ	06776	ICT-246-S-G	SOCKET, PLUG-IN ELEC .....	1
0051	PADZZ	13103	7717-15DAP	MOUNTING PAD, ELECTR.....	1
0052	XADZZ	37695	410750-1	PRINTED WIRING BO .....	1
0053	PADZZ	80205	NAS671C4	NUT, PLAIN, HEXAGON .....	12
0054	PADZZ	96906	MS-35338-135	WASHER, LOCK .....	12
0055	PADZZ	88769	91921002	WASHER, FLAT .....	2
0056	PADZZ	96906	MS51957-15	SCREW, MACHINE .....	2
0057	PADZZ	96906	MS551957-14	SCREW, MACHINE .....	10
0058	XBDZZ	18565	60-11-4997-1673	INSULATOR .....	5

END OF FIGURE

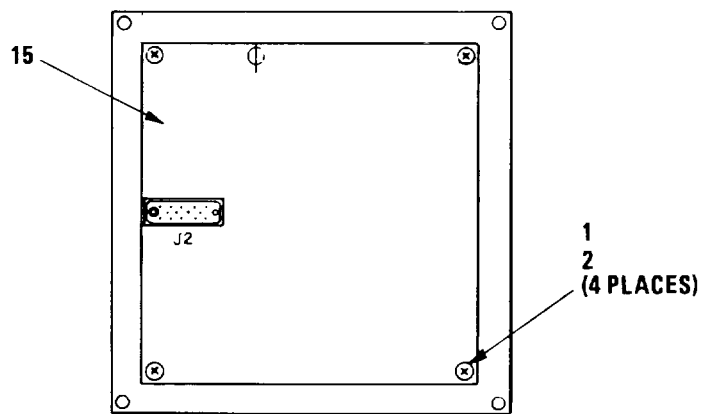
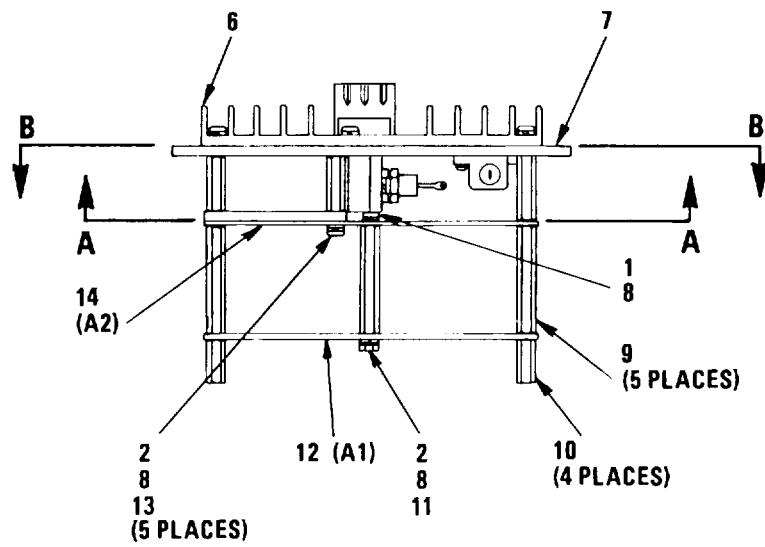
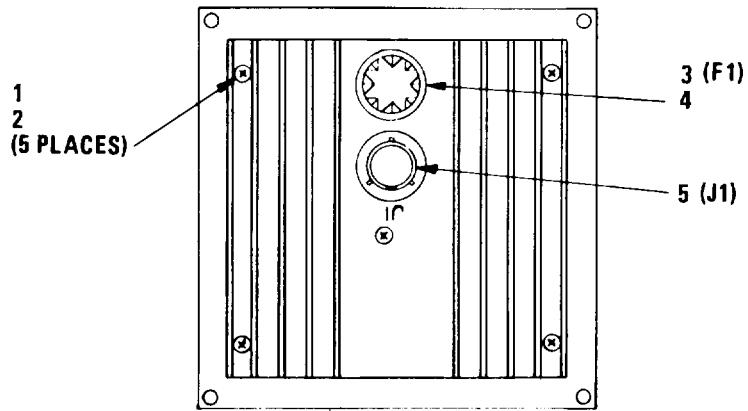

**NOTE: PREFIX ALL REFERENCE DESIGNATIONS WITH 5A2A2.**

EL7BY022

Figure 8. Printer Power Supply (5A2A2) (Sheet 1 of 2)

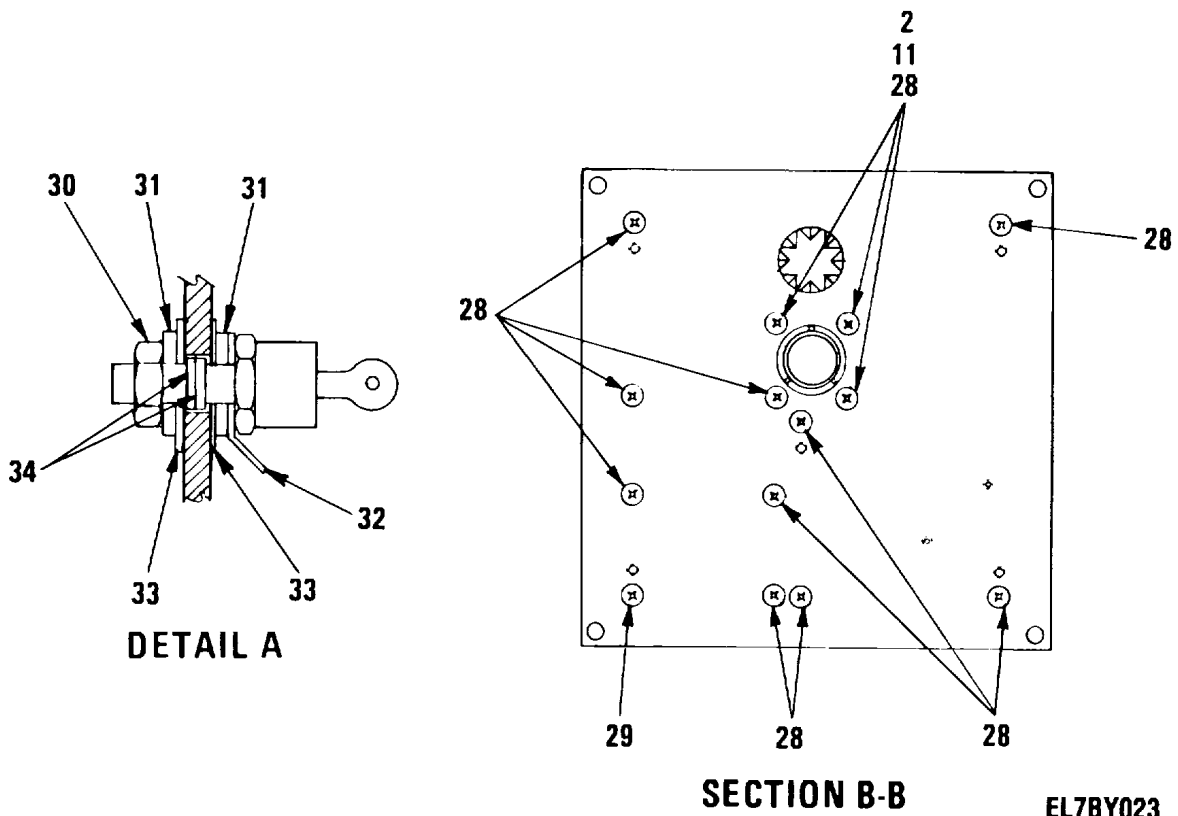
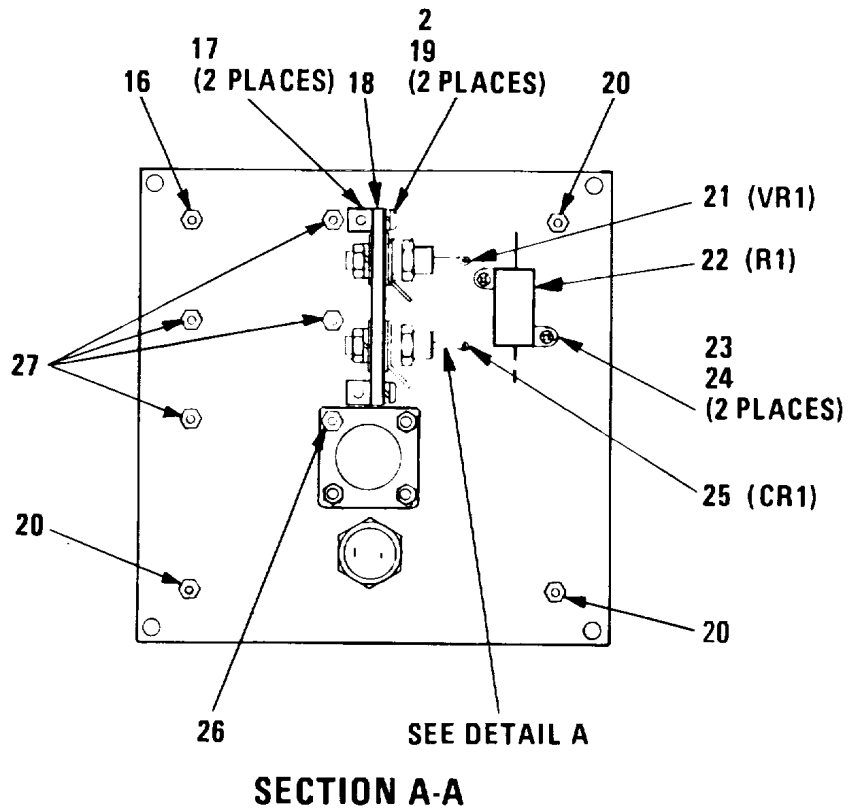

EL7BY023

Figure 8. Printer Power Supply (5A2A2) (Sheet 2 of 2)

SECTION II TM11-5895-1107-24P

(1) ITEM NO	(2)(3) SMR CODE	(4) PART FSCM	(5) (6) NUMBER	DESCRIPTION AND USABLE ON CODES (UOC)	QTY
GROUP 0202 PRINTER POWER SUPPLY (5A2A2 535263-801)					
FIG. 8					
0001	PAHZZ	96906	MS51957-13	SCREW, MACHINE .....	13
0002	PAHZZ	96906	MS-35338-135	WASHER, LOCK .....	20
0003	PAOZZ	81349	F02A125VBA	FUSE, CARTRIDGE .....	1
0004	PAHZZ	81349	FHN20G	FUSEHOLDER, EXTRACTO.....	1
0005	PAHZZ	96906	MS27497F10B5P	CONNECTOR, RECEPTACL .....	1
0006	XBHZZ	37695	513785-1	HEAT SINK .....	1
0007	XBHZZ	37695	513786-1	PLATE, MOUNTING .....	1
0008	PAHZZ	88769	91921002	WASHER, FLAT .....	6
0009	XBHZZ	51506	14010HSS-1.281-1	POST ,ELEC, MECH .....	5
0010	PAHZZ	06540	8106SS0440-7	POST, ELECTRICAL-MEC.....	4
0011	PAHZZ	80205	NAS671C4	NUT, PLAIN, HEXAGON .....	4
0012	PAHDD	37695	810036-801	CIRCUIT CARD ASSEMB .....	1
0013	PAHZZ	6906	MS551957-16	SCREW, MACHINE .....	5
0014	PAHZZ	37695	810037-801	CIRCUIT CARD ASSEM.....	1
0015	XBHZZ	37695	936750-1	COVER .....	1
0016	XBHZZ	51506	2020HA.625-23	SPACE .....	1
0017	XBHZZ	37695	513793-1	POST,, .MOUNTING .....	2
0018	XBHZZ	37695	936749-1	PLATE, MOUNTING .....	1
0019	PAHZZ	96906	MS51957-15	SCREW, MACHINE .....	2
0020	PAHZZ	51506	14010HSS-.750-12	STUD, EXTENSION .....	3
0021	PAHZZ	81349	JANTX1N3996A	SEMICONDUCTOR DEVIC.....	1
0022	PAHZZ	81349	RER65F8R25M	RESISTOR, FIXED, WIRE .....	1
0023	PAHZZ	96906	MS51957-3	SCREW, MACHINE .....	2
0024	PAHZZ	80205	NAS1640-2	WASHER, LOCK .....	2
0025	PAHZZ	81349	JANTX1N3893	SEMICONDUCTOR DEVIC.....	1
0026	PAHZZ	06540	8107-A-0440-17	POST, ELECTRICAL-MEC.....	1
0027	PAHZZ	06540	8108-A-0440-17	POST, ELECTRICAL-MEC.....	4
0028	PAHZZ	96906	M524693C3	SCREW, MACHINE .....	13
0029	PAHZZ	96906	MS24693C11	SCREW, MACHINE .....	1
0030	PAHZZ	80205	NAS671C10	NUT PLAIN HEXAGON .....	2
0031	PAHZZ	96906	MS15795-842	WASHER, FLAT .....	4
0032	PAHZZ	96906	MS77068-4	TERMINAL, LUG .....	2
0033	PAHZZ	18565	60-11-4659-1674	INSULATOR, WASHER .....	4
0034	PAHZZ	37695	107240-16	WASHER, FLAT .....	2

END OF FIGURE

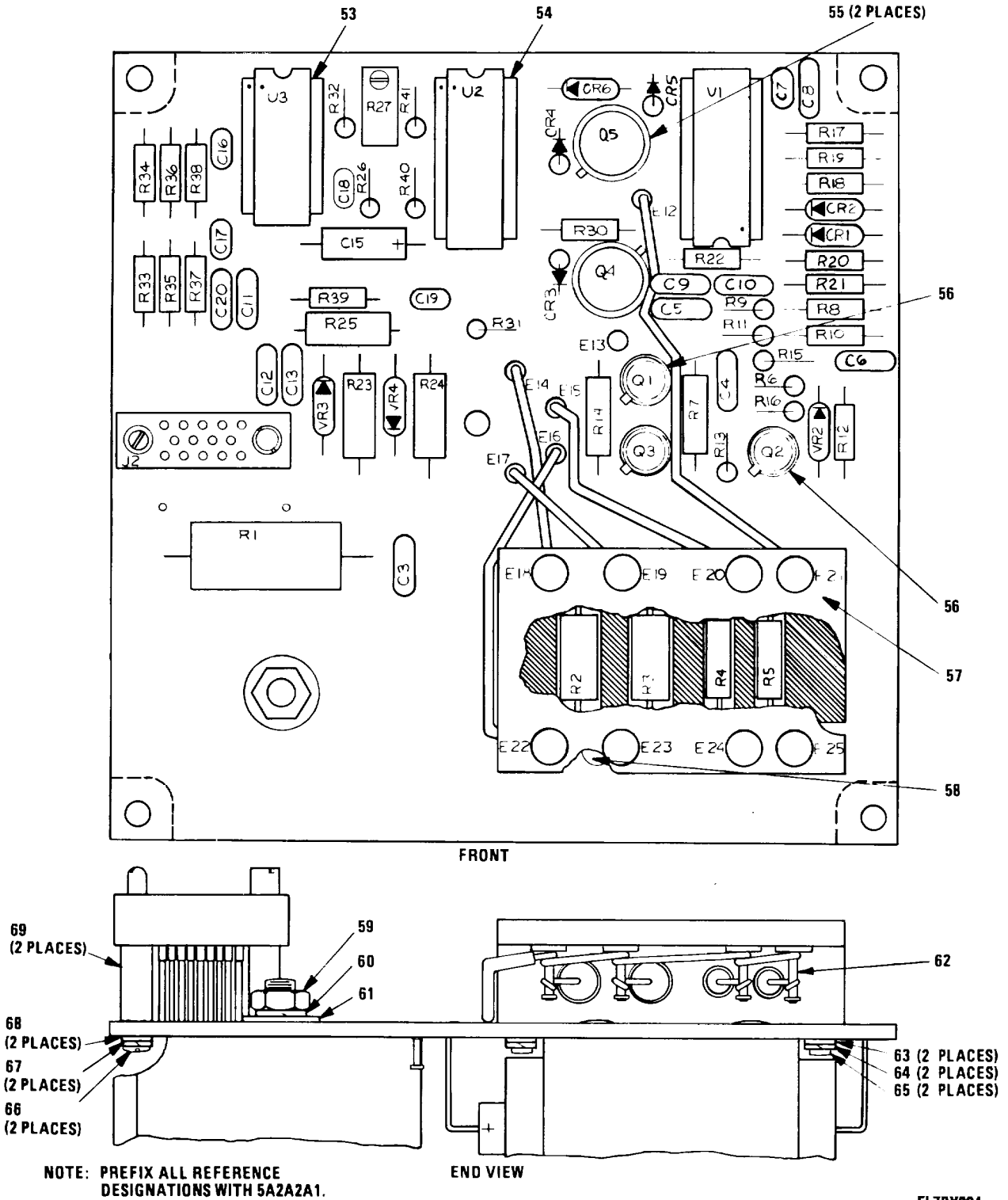

Figure 9. Regulator Circuit Card Assembly (5A2A2A1) (Sheet 1 of 3)

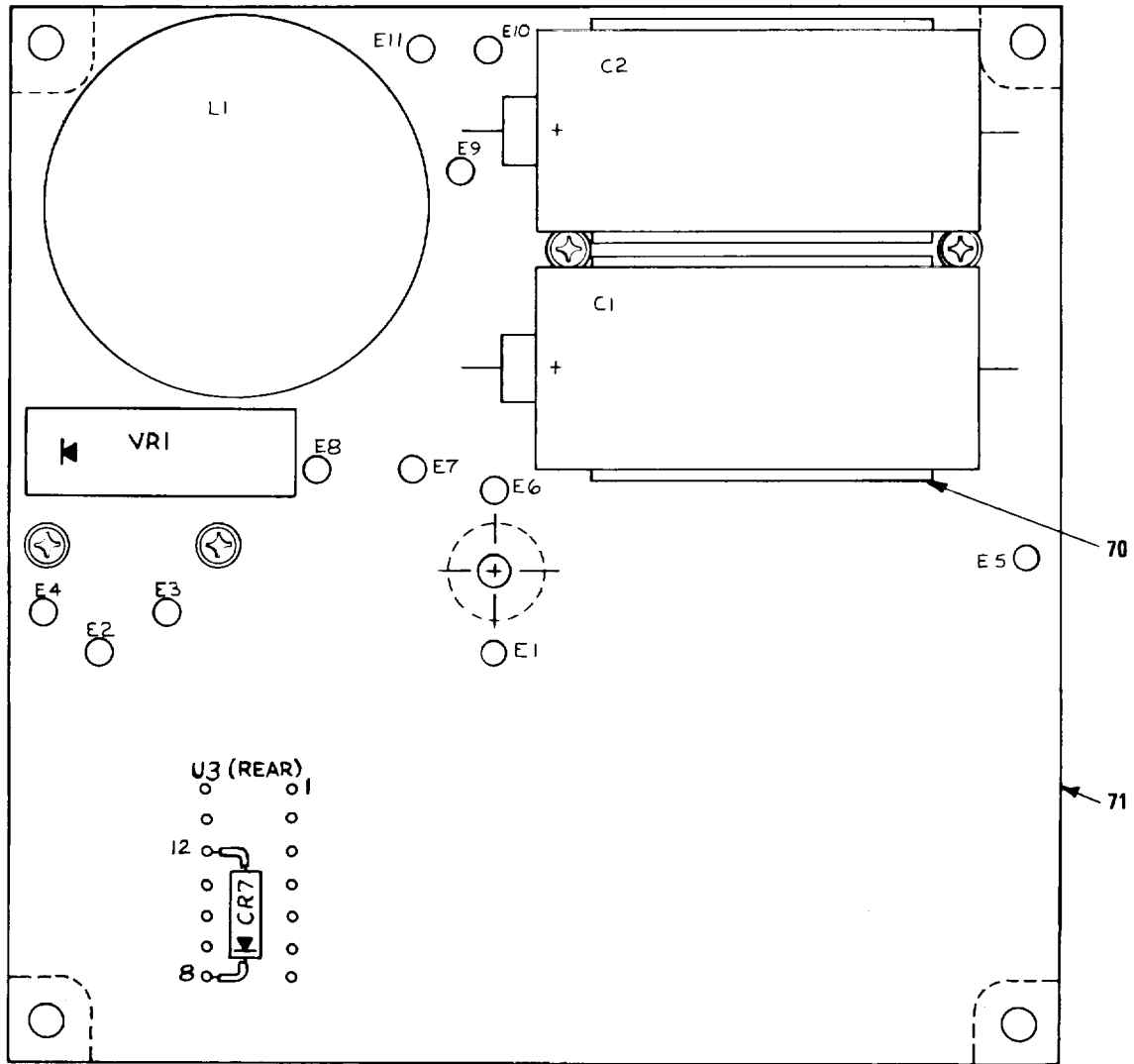

Figure 9. Regulator Circuit Card Assembly (5A2A2A1) (Sheet 2 of 3)

**LEGEND**

REF. DES.	ITEM NO.	REF. DES.	ITEM NO.	REF. DES.	ITEM NO.
CR1	1	E7	11	R15	26
CR2	1	E8	11	R16	27
CR3	2	E9	11	R17	22
CR4	2	E10	11	R18	28
CR5	2	E11	11	R19	29
CR6	1	E12	11	R20	30
CR7	3	E13	11	R21	31
C1	4	E14	11	R22	32
C2	4	E15	11	R23	33
C3	5	E16	11	R24	33
C4	6	E17	11	R25	34
C5	6	J2	12	R26	35
C6	6	L1	13	R27	36
C7	7	Q1	14	R30	37
C8	5	Q2	15	R31	37
C9	8	Q3	15	R32	37
C10	9	Q4	16	R33	38
C11	6	Q5	16	R34	39
C12	6	R1	17	R35	40
C13	6	R2	18	R36	41
C15	10	R3	18	R37	42
C16	7	R4	19	R38	43
C17	7	R5	19	R39	44
C18	7	R6	20	R40	45
C19	7	R7	19	R41	46
C20	6	R8	21	U1	47
E1	11	R9	21	U2	48
E2	11	R10	22	U3	49
E3	11	R11	23	VR1	50
E4	11	R12	24	VR2	51
E5	11	R13	25	VR3	52
E6	11	R14	19	VR4	52

EL7BY026

Figure 9. Regulator Circuit Card Assembly (5A2A2A1) (Sheet 3 of 3)

SECTION II TM11-5895-1107-24P

(1) ITEM NO	(2)(3) SMR CODE	(4) PART FSCM	(5) (6) NUMBER	DESCRIPTION AND USABLE ON CODES (UOC)	QTY
GROUP 0202 REGULATOR CIRCUIT CARD ASSEMBLY (5A2A2A1) 810036-801					
FIG. 9					
0001	PAHZZ	81349	JANTXIN645	SEMICONDUCTOR DEVIC.....	3
0002	PAHZZ	81349	JANTXIN5615	SEMICONDUCTOR DEVIC.....	3
0003	PAHZZ	81349	JANIN914	SEMICONDUCTOR DEVIC .....	1
0004	PAHZZ	99392	3050GJ481UO75J M	CAPACITOR, FIXEO, ELE .....	2
0005	PAHZZ	81349	M39014/02-1350	CAPACITOR, FIXED, CER .....	2
0006	PAHZZ	81349	M39014/02-1419	CAPACITOR, FIXED, CER.....	7
0007	PAHZZ	81349	M39014-01-1575	CAPACITOR, FIXEO, CER .....	5
0008	PAHZZ	81349	M39014/02-1356	CAPACITOR, FIXEO, CER .....	1
0009	PAHZZ	81349	M39014/01-1225	CAPACITOR, FIXEO, CER .....	1
0010	PAHZZ	81349	M39003/01-2988	CAPACITOR, FIXED, ELE .....	1
0011	XBHZZ	71279	160-2027-02-05-0 3	TERMINAL, STUD.....	17
0012	PAHZZ	97954	UMI-14FISL-243	CONNECTOR, RECEPACL .....	1
0013	PAHZZ	37695	325189-1	REACTOR .....	1
0014	PAHZZ	81349	JANTX2N2906A	TRANSISTOR.....	1
0015	PAHZZ	81349	JANTX2N2222A	TRANSISTOR.....	2
0016	PAHZZ	81349	JANTX2N3421	TRANSISTOR .....	2
0017	PAHZZ	81349	RCR42G272JS	RESISTOR, FIXEO, COMP .....	1
0018	PAHZZ	81349	RWR89S6190FR	RESISTORFIXFD, WIRE .....	2
0019	PAHZZ	81349	RWR80S2211FR	RESISTOR, FIXED, WIRE .....	4
0020	PAHZZ	81349	RCR07G822JS	RESISTOR, FIXED, COMP .....	1
0021	PAHZZ	81349	RNC55H2001FM	RESISTOR, FIXED, FILM.....	2
0022	PAHZZ	81349	RNC55H301IFS	RESISTOR, FIXED, FILM.....	2
0023	PAHZZ	81349	RNC55HI871FS	RESISTOR, FIXED, FILM .....	1
0024	PAHZZ	16845	1000-483-23	RESISTOR, FIXED.....	1
0025	PAHZZ	81349	RCRO07G51IJS	RESISTOR, FIXED, COMP .....	1
0026	PAHZZ	81349	RCR07G303JS	RESISTOR, FIXED, COMP .....	1
0027	PAHZZ	81349	RCR07GL23JS	RESISTOR, FIXED, COMP .....	1
0028	PAHZZ	81349	RCR07G241JS	RESISTOR, FIXED, COMP.....	1
0029	PAHZZ	81349	RCRO7GI81JS	RESISTOR, FIXED, COMP .....	1
0030	PAHZZ	81349	RCR07GSI3JS	RESISTOR, FIXED, COMP .....	1
0031	PAHZZ	81349	RCR07G2R7JS	RESISTOR, FIXED, COMP .....	1
0032	PAHZZ	81349	RCR07G82IJS	RESISTOR, FIXED, COMP .....	1
0033	PAHZZ	81349	RWR80S15ROFR	RESISTOR, FIXED, WIRE .....	2
0034	PAHZZ	81349	RNC60OK7501FS	RESISTOR, FIXED, FILM.....	1
0035	PAHZZ	81349	RNC55H7320FS	RESISTOR, FIXED, FILM.....	1
0036	PAHZZ	81349	M39015/3-006WM	RESISTOR, VARIABLE, W .....	1
0037	PAHZZ	81349	RCRO07GSI2JS	RESISTOR, FIXED, COMP .....	3
0038	PAHZZ	81349	RNC55H4421FS	RESISTOR, FIXED, FILM.....	1
0039	PAHZZ	81349	RNC55H5491FS	RESISTOR, FIXED, FILM.....	1
0040	PAHZZ	81349	RNC55HI212FS	RESISTOR, FIXED, FILM.....	1
0041	PAHZZ	81349	RNC55H5761FM	RESISTOR, FIXED, FILM .....	1
0042	PAHZZ	81349	RNCSSH1502FM	RESISTOR, FIXED, FILM .....	1
0043	PAHZZ	81349	RNC55H487TIFM	RESISTOR, FIXED, FILM.....	1
0044	PAHZZ	81349	RNC55H2492FM	RESISTOR, FIXED, FILM.....	1
0045	PAHZZ	81349	RNC55HI21IFM	RESISTOR, FIXED, FILM .....	1



SECTION II TM11-5895-1107-24P

(1) ITEM NO	(2)(3) SMR CODE	(4) PART FSCM	(5) (6) NUMBER	DESCRIPTION AND USABLE ON CODES (UOC)	QTY
0046	PAHZZ	81349	RNC55H2491FS	RESISTOR, FIXED, FILM.....	1
0047	PAHZZ	37695	616498-901	MICROCIRCUIT, LINEAR .....	1
0048	PAHZZ	37695	616499-901	MICROCIRCUIT, LINEAR .....	1
0049	PAHZZ	81349	M38510/11201BCB	MICROCIRCUIT, LINEAR .....	1
0050	PAHZZ	37695	616497-2	SEMICONDUCTOR DEVIC .....	1
0051	PAHZZ	81349	JANTXLN967B	SEMICONDUCTOR DEVIC.....	1
0052	PAHZZ	81349	JANTXIN4957	SEMICONDUCTOR DEVIC.....	2
0053	PAHZZ	71279	703-5314-01-04-1	SOCKET1PLUG-IN ELEC .....	1
			2		
0054	XBHZZ	71279	703-5316-01-04-1	SOCKET, PLUG-IN ELEC .....	2
			2		
0055	PAHZZ	13103	7717-4N-WHITE	MOUNTING, PAD, ELECTR.....	2
0056	PAHZZ	13103	7717-7N-WHITE	MOUNTING, PAD, ELECTR.....	4
0057	XBHZZ	37695	514105-1	BLOCK, MOUNTING .....	1
0058	XBHZZ	37695	107057-4503	RIVET, TUBULAR.....	4
0059	PAHZZ	80205	NAS671C6	NUT, PLAIN, HEXAGON. ....	1
0060	PAHZZ	96906	MS-35338-136	WASHER, LOCK .....	1
0061	PAHZZ	88044	AN960-C6	WASHER, FLAT .....	1
0062	PAHZZ	81349	SE079801S	TERMINAL, STUD .....	8
0063	PAHZZ	88769	91921002	WASHER, FLAT .....	2
0064	PAHZZ	96906	MS-35338-135	WASHER, LOCK .....	2
0065	PAHZZ	96906	MS51957-13	SCREW1MACHINE.....	2
0066	PAHZZ	96906	MS51957-3	SCREW, MACHINE .....	2
0067	PAHZZ	80205	NAS1640-2	WASHER, LOCK .....	2
0068	PAHZZ	13499	310-0740-080	WASHER, FLAT .....	2
0069	PAHZZ	51506	1016RA-.375-23	POST, ELECTRICAL-MEC.....	2
0070	PAHZZ	99378	100-300-12-8	CLIP, SPRING TENSION.....	2
0071	XAHZZ	37695	410926-1	PRINTED WIRING BD.....	1

END OF FIGURE

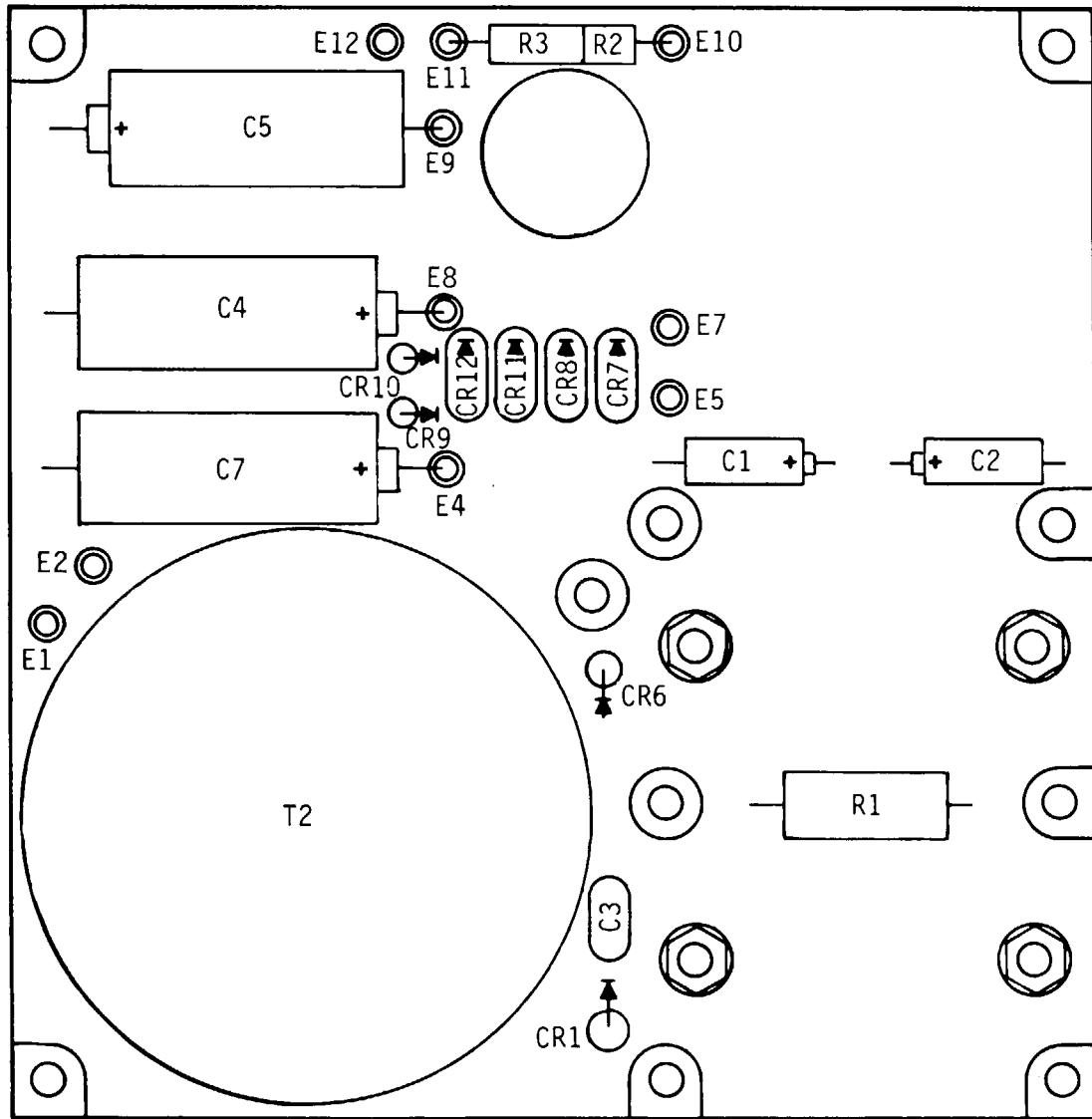

FRONT

**NOTE: PREFIX ALL REFERENCE DESIGNATIONS WITH 5A2A2A2.**

**EL7BY027**

Figure 10. Switcher Circuit Card Assembly (5A2A2A2) (Sheet 1 of 2)

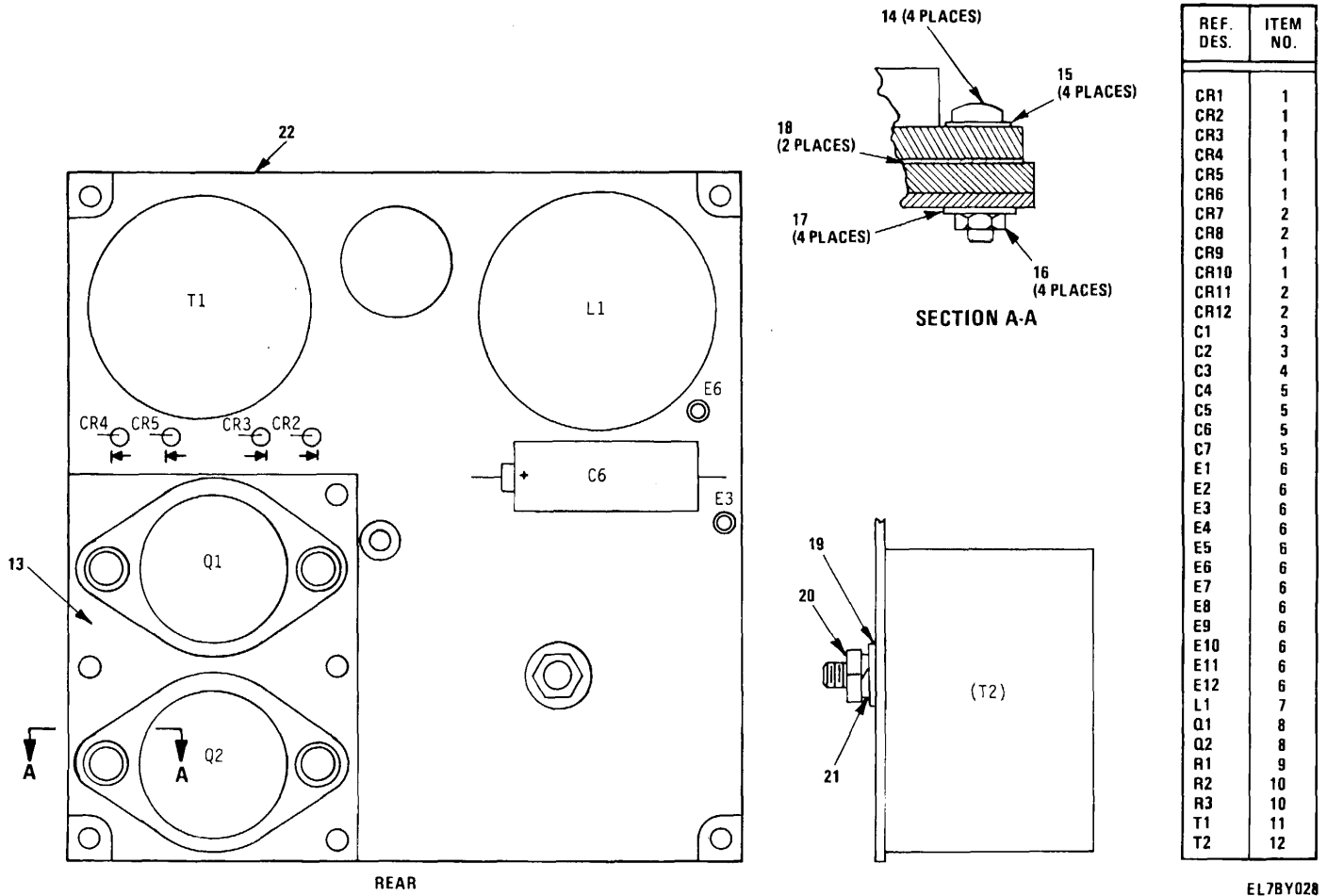

Figure 10. Switcher Circuit Card Assembly (5A2A2A2) (Sheet 2 of 2)

SECTION II TM11-5895-1107-24P

(1) ITEM NO	(2)(3) SMR CODE	(4) PART FSCM	(5) (6) NUMBER	DESCRIPTION AND USABLE ON CODES (UOC)	QTY
GROUP 0202 SWITCHER CIRCUIT CARD ASSEMBLY (5A2A2A2) 810037-801					
FIG. 10					
0001	PAHZZ	81349	JANTX1N5615	SEMICONDUCTOR DEVIC .....	8
0002	PAHZZ	81349	ANTXIN5417	SEMICONDUCTOR DEVIC .....	4
0003	PAHZZ	81349	M39003/01-2991	CAPACITOR, FIXED, ELE .....	2
0004	PAHZZ	81349	M39014/02-1338	CAPACITOR, FIXED1CER .....	1
0005	PAHZZ	56699	40EW367DO50W1 A007	CAPACITOR, FIXED, ELE.....	4
0006	XBHZZ	71279	160-2027-02-05-0 3	TERMINAL, STUD .....	12
0007	XBHZZ	37695	325190-1	REACTOR, POWER .....	
0008	PAHZZ	81349	JANTX2N5038	TRANSISTOR .....	2
0009	PAHZZ	81349	RCR32G220JS	RESISTOR.FIXED, COMP .....	1
0010	PAHZZ	81349	RWR80S1ROOFS	RESISTOR, FIXED, WRE .....	2
0011	XBHZZ	37695	305120-1	TRANSFORMER .....	1
0012	XBHZZ	37695	305121-1	TRANSFORMER .....	1
0013	XBHZZ	37695	936808-1	PLATE, MOUNTING .....	1
0014	PAHZZ	96906	MS51957-17	SCREW, MACHINE .....	4
0015	PAHZZ	96906	MS35333-70	WASHER, LOCK .....	4
0016	PAHZZ	80205	NAS671C4	NUT, PLAIN, HEXAGON .....	4
0017	PAHZZ	88769	91921002	WASHER, FLAT .....	4
0018	PAHZZ	18565	60-11-4305-1674	INSULATOR, PLATE .....	2
0019	PAHZZ	88044	AN960-C6	WASHER, FLAT .....	1
0020	PAHZZ	80205	NAS671C6	NUT, PLAIN, HEXAGON .....	1
0021	PAHZZ	96906	MS-35338-136	WASHER, LOCK .....	1
0022	XAHZZ	37695	410927-1	PRINTED WIRING BD.....	1

END OF FIGURE

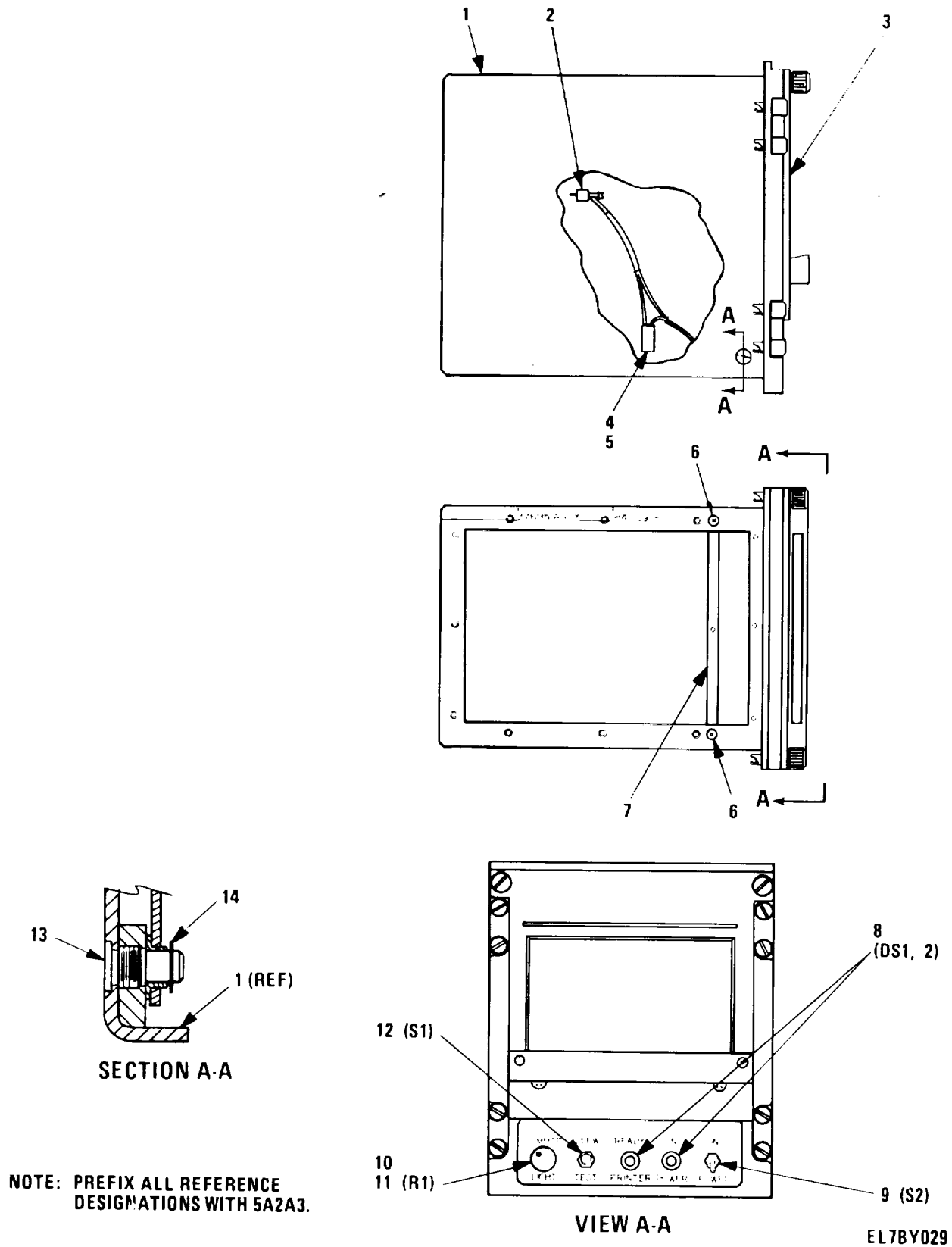

Figure 11. Case Assembly (5A2A3)

SECTION II TM11-5895-1107-24P

(1) ITEM NO	(2)(3) SMR CODE	(4) PART FSCM	(5) (6) NUMBER	DESCRIPTION AND USABLE ON CODES (UOC)	QTY
----------------	--------------------	---------------------	----------------------	---------------------------------------	-----

GROUP 0203 CASE ASSEMBLY (5A2A3}  
914559-801

FIG. 11

0001	XBDLL	37695	513654-80?	CASE ASSEMBLY UNIT.....	1
0002	PAHZZ	97954	UM114M1K	CONNECTOR, PLUG.ELEC.....	1
0003	XBHHD	37695	914557-801	CHASSIS ASSEMBLY.....	1
0004	PAHZZ	00779	1-87631-6	CONNECTOR BODY, RECE.....	1
0005	PAHZZ	00779	87046-1	CONTACT, ELECTRICAL.....	17
0006	PAHZZ	96906	MS24693CI	SCREW, MACHINE.....	2
0007	XBHZZ	37695	513668-1	BRACKET, SUPPORT.....	1
0008	PAHZZ	28480	5082-4587	LIGHT EMITTING DIO.....	2
0009	PAHZZ	96906	MS27716-23	SWITCH, TOGGLE.....	1
0010	PAHZZ	15084	RD238-82B1	KNOB, ROUND.....	1
0011	PAHZZ	37695	227870-41	RESISTOR, VARIABLE.....	1
0012	PAHZZ	96906	M527716-27	SWITCH, TOGGLE.....	1
0013	XBHZZ	37695	513526-1	PIN, PIVOT.....	2
0014	PAHZZ	96906	M516633-1018	RING, RETAINING.....	2

END OF FIGURE

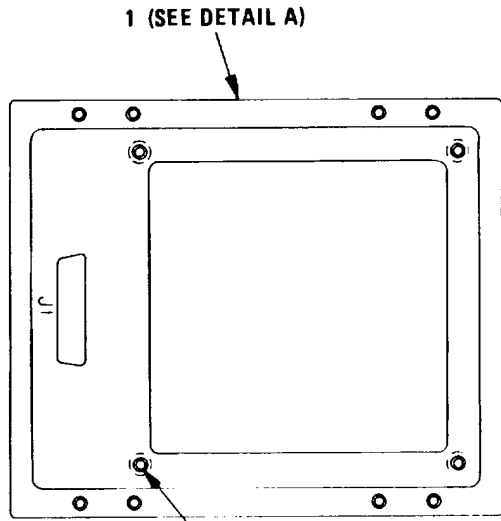

BACK VIEW

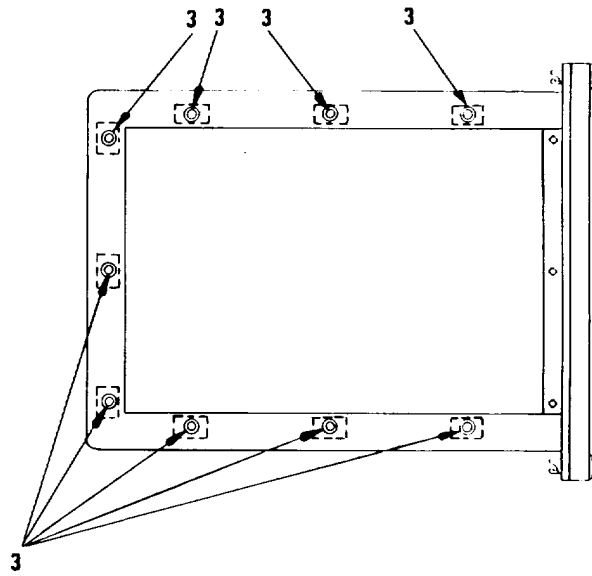

TOP VIEW

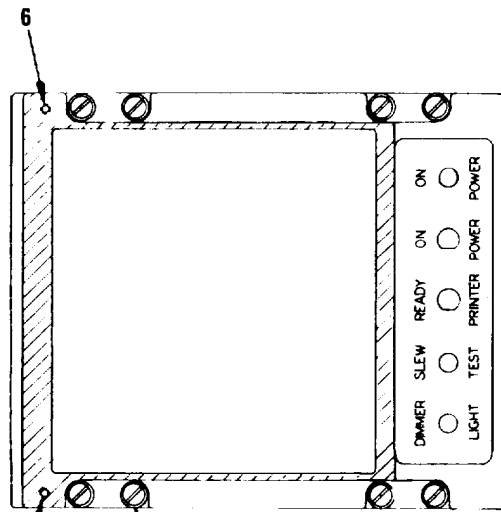

FRONT VIEW

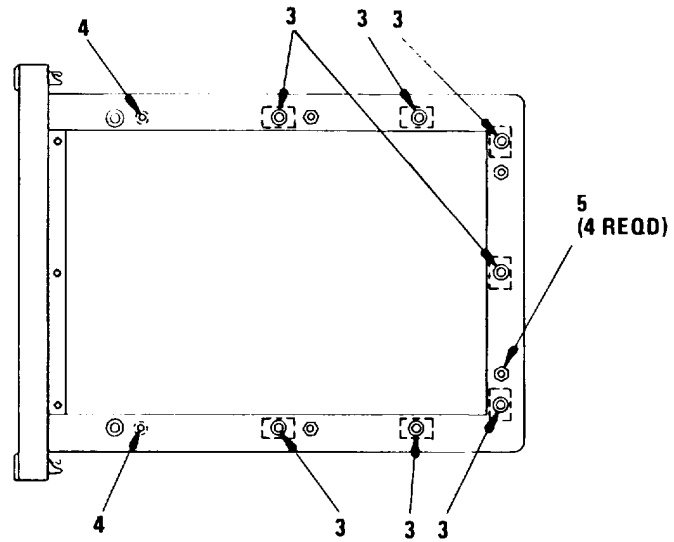

BOTTOM VIEW

NOTE: PREFIX ALL REFERENCE DESIGNATIONS WITH 5A2A3.

EL78Y030

Figure 12. Case Assembly (5A2A3) (Sheet 1 of 2)

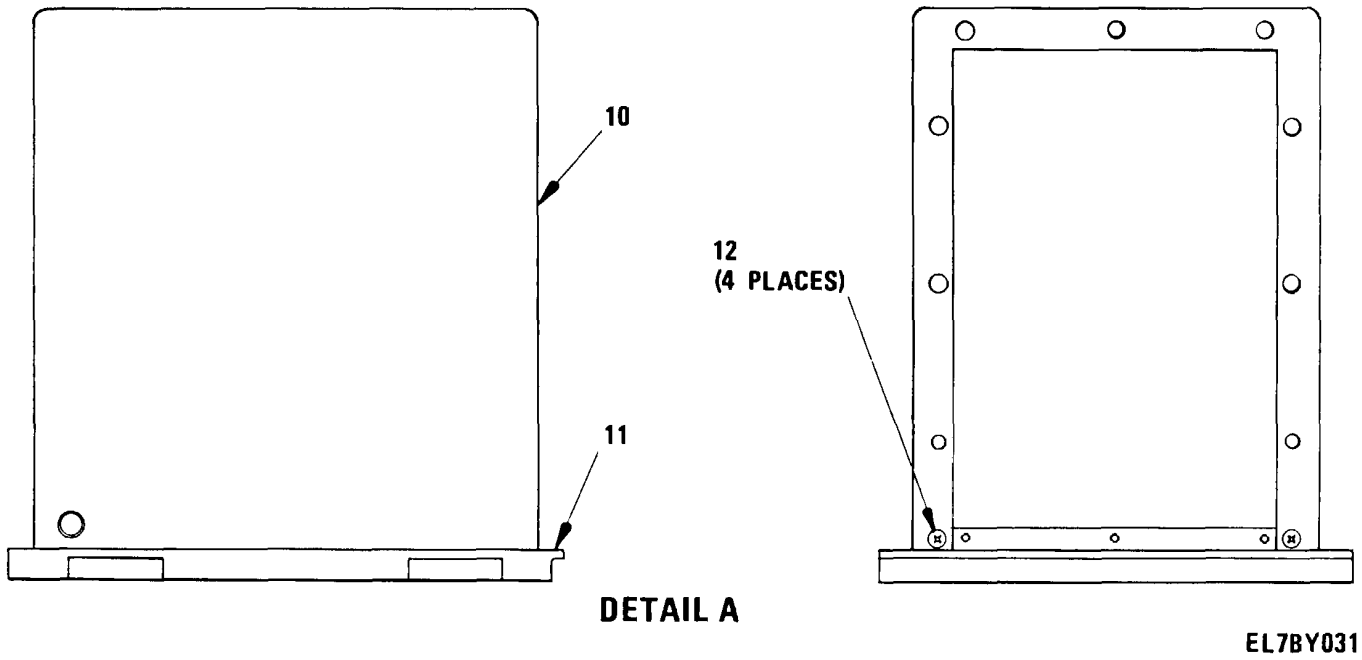

Figure 12. Case Assembly (5A2A3) (Sheet 2 of 2)

EL7BY031



SECTION II TM11-5895-1107-24P

(1) ITEM NO	(2)(3) SMR CODE	(4) PART FSCM	(5) (6) NUMBER	DESCRIPTION AND USABLE ON CODES (UOC)	QTY
----------------	--------------------	---------------------	----------------------	---------------------------------------	-----

GROUP 0203 CASE ASSEMBLY (5A2A3  
513654-801

FIG. 12

0001	XBHHD	37695	513654-801	CASE ASSEMBLY .....	1
0002	PAHZZ	72962	79NCFMA2-62	NUT, SELF-LOCKING, CL.....	4
0003	PAHZZ	72962	12NC4284-2-40	NUT, SELF-LOCKING, CL .....	16
0004	PAHZZ	72962	79NCFMA2-40	NUT, SELF-LOCKING, CL.....	2
0005	XDHZZ	46384	SOS-6440-10	NUT, PLAIN, CLINCH .....	4
0006	PAHZZ	96906	M5122118	INSERT, SCREW THREAD.. .....	2
0007	PAHZZ	72794	PF3i/2-49X545	STUD, TURNLOCK FASTE .....	8
0008	PAHZZ	72794	PC31/2X547-6	EYELET, TURNLOCK FAS .....	8
0009	PAHZZ	72794	PS 3-1/2	SPRING*HELICAL, COMP .....	8
0010	XBHZZ	37695	513654-1	CASE .....	1
0011	XBHZZ	37695	513654-2	CASE .....	1
0012	XBHZZ	37695	136338-1	SCREW .....	4

END OF FIGURE

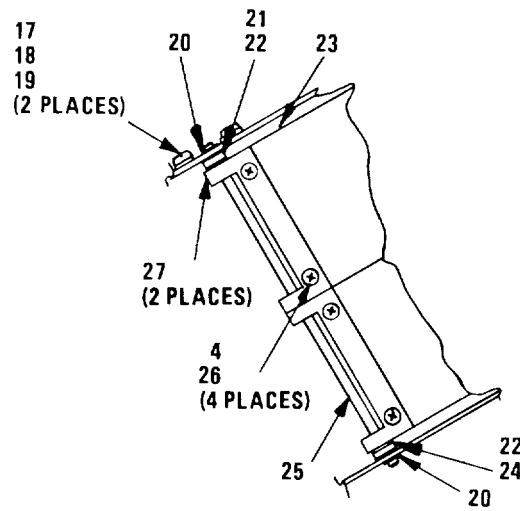
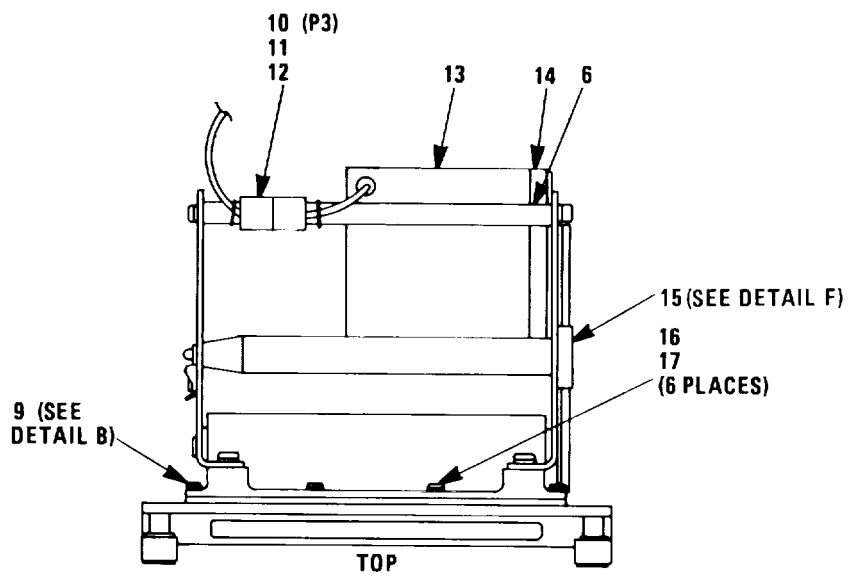
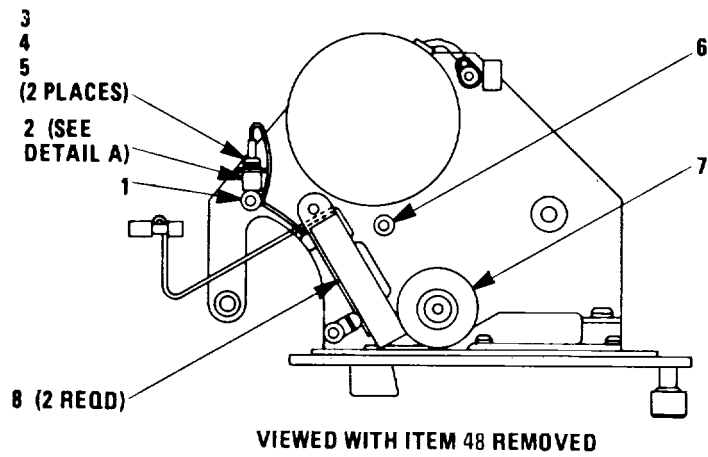

SECTION A-A

NOTE: PREFIX ALL REFERENCE  
DESIGNATIONS WITH 5A2A3A1.

EL7BY032

Figure 13. Door/Printhead Chassis Assembly (5A2A3A1) (Sheet 1 of 3)

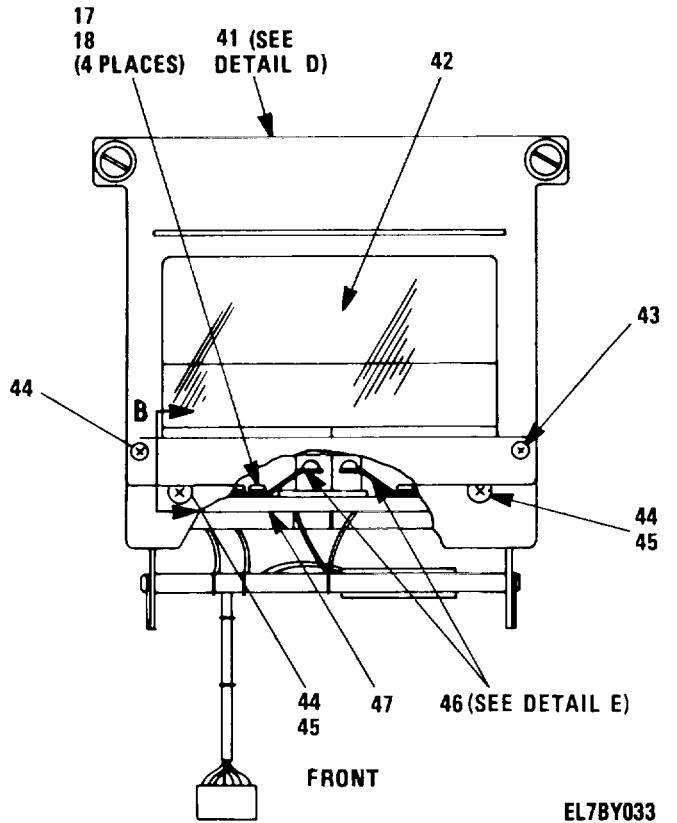
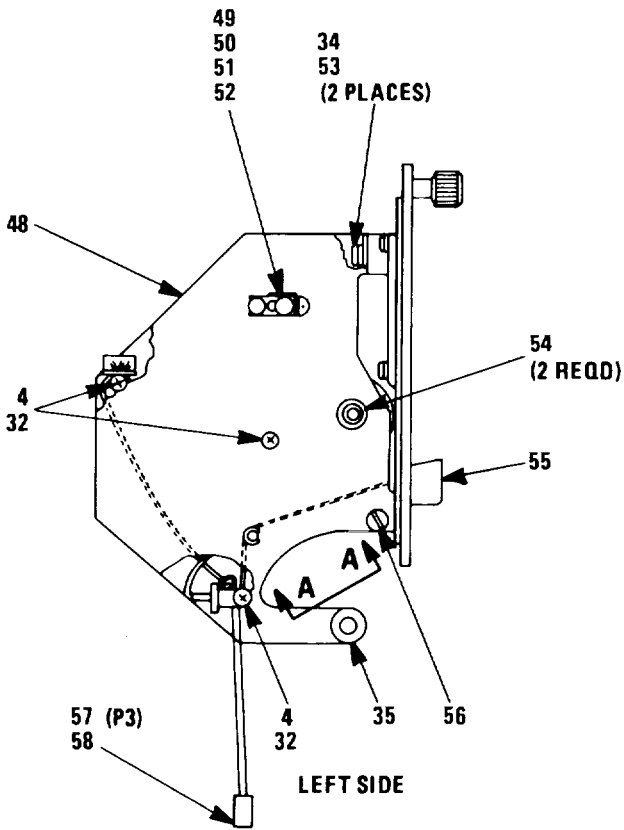
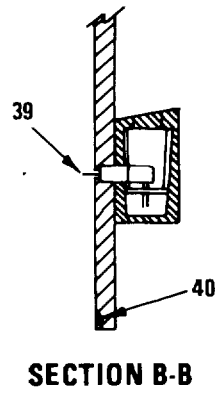
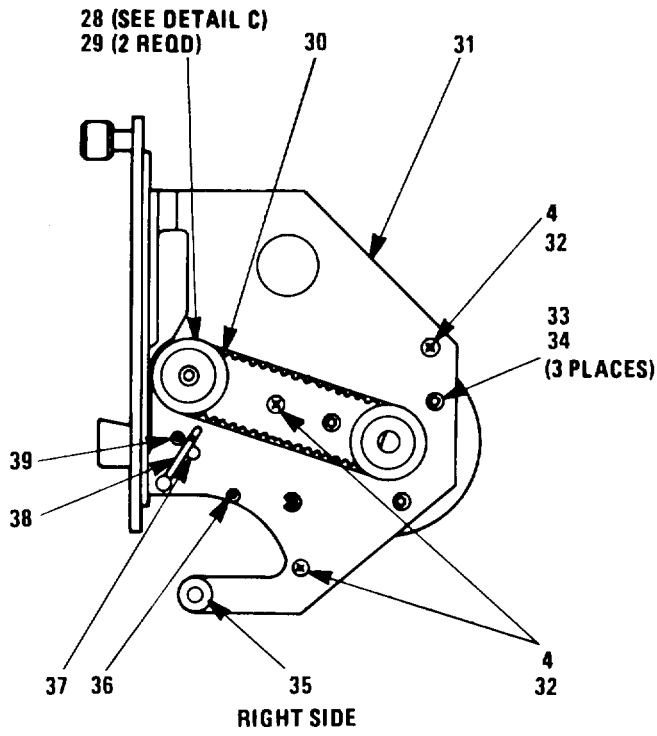

EL78Y033

Figure 13. Door/Printhead Chassis Assembly (5A2A3A1) (Sheet 2 of 3)

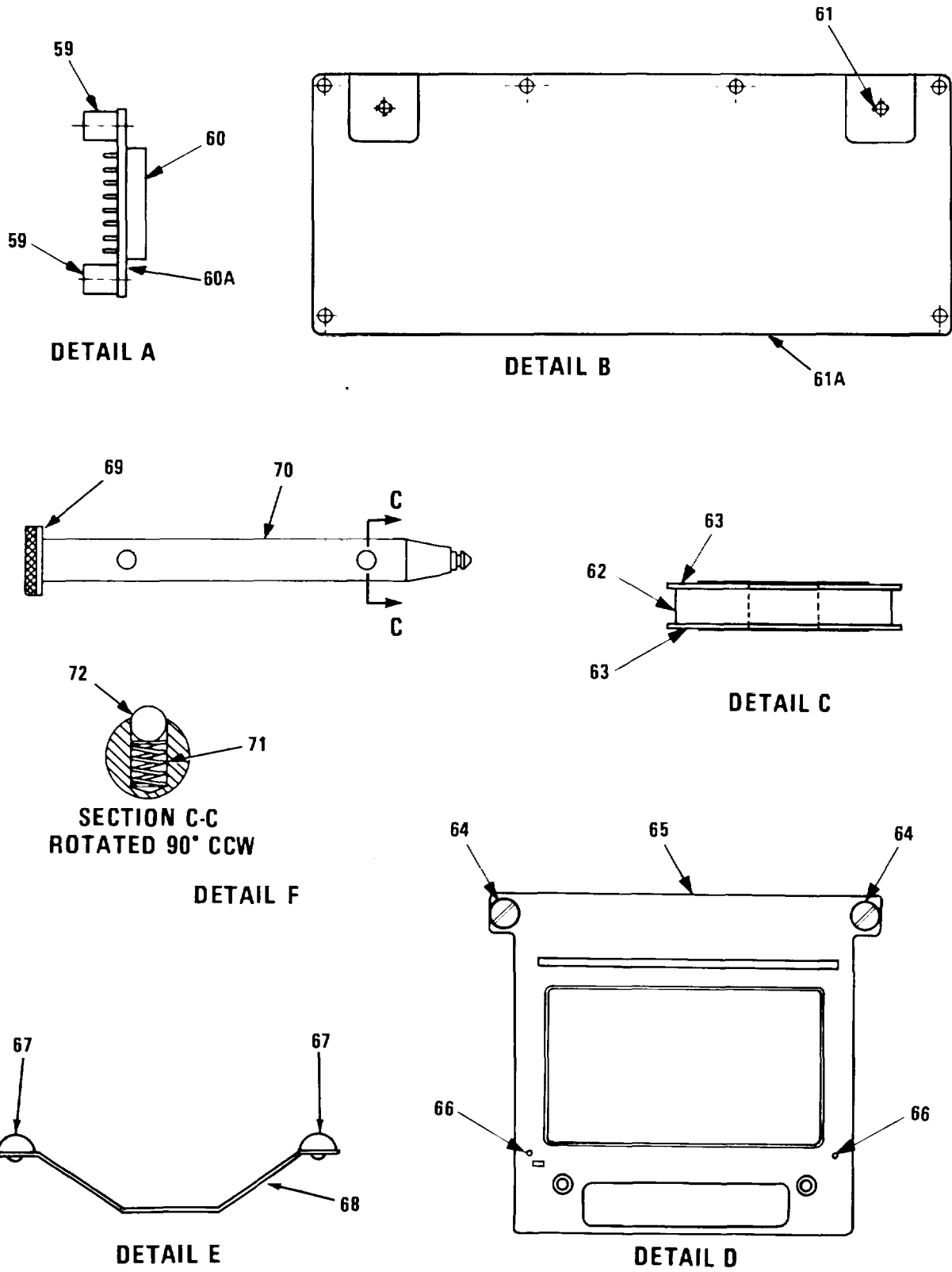

EL7BY034

Figure 13. Door/Printhead Chassis Assembly (5A2A3A1) (Sheet 3 of 3)

SECTION II TM11-5895-1107-24P

(1) ITEM NO	(2)(3) SMR CODE	(4) PART FSCM	(5) (6) NUMBER	DESCRIPTION AND USABLE ON CODES (UOC)	QTY
-------------------	-----------------------	---------------------	----------------------	---------------------------------------	-----

GROUP 020301 DOOR/PRINTHEAD CHASSIS  
ASSEMBLY (5A2A3A1) 914559-801

FIG. 13

0001	XBHZZ	37695	513533-2	SPACER .....	1
0002	XBHLL	37695	810027-801	HEATER CONN ASSY .....	1
0003	PAHZZ	96906	MS51957-17	SCREW, MACHINE .....	2
0004	PAHZZ	96906	MS-35338-135	WASH, LOCK .....	12
0005	PAHZZ	88769	91921002	WASHER*FLAT .....	2
0006	XBHZZ	37695	513533-1	SPACER .....	2
0007	XBHZZ	37695	513527-1	ROLLER, THERMAL .....	1
0008	XBHHH	7695	810070-801	PRINTHEAD ASSEMBLY .....	1
0009	XBHLL	37695	513512-801	COVER ASSEMBLY .....	1
0010	PAHZZ	22526	62043-033	CONNECTOR BODY, PLUG .....	1
0011	PAHZZ	22526	47745	TERMINAL, LUG .....	6
0012	PAHZZ	22526	65307-001	POLARIZING KEY, ELEC.....	2
0013	XBHHH	37695	810069-801	MOTOR ASSEMBLY .....	1
0014	XBHZZ	37695	513743-1	SPACER .....	1
0015	XBOZZ	37695	513555-801	SHAFT.PAPER ASSY.....	1
0016	PAHZZ	96906	MS51957-3	SCREW, MACHINE .....	6
0017	PAHZZ	80205	NAS1640-2	WASHER, LOCK .....	12
0018	PAHZZ	96906	M551957-2	SCREW, MACHINE .....	6
0019	PAHZZ	88044	AN96OC3	WASHER, FLAT .....	2
0020	PAHZZ	96906	MS16633-1012	RING, RFTAINING.....	2
0021	XBHZZ	37695	347675-2	SPACER, PIVOT .....	1
0022	PAHZZ	92830	U125-0060CRES	WASHER, SPRING .....	2
0023	XBHZZ	37695	937587-1	BAR.....	1
0024	XBHZZ	37695	347675-3	SPACER .....	1
0025	XBHZ7	37695	513534-1	SHAFT, PIVOT .....	1
0026	PAHZZ	96906	MS51957-14	SCREW, MACHINE .....	4
0027	XBHZZ	37695	513644-1	BRACKET, MOUNTING .....	2
0028	PFHDD	37695	513549-801	PULLEY TIMING ASSY .....	1
0029	PAHZZ	96906	MS51021-3	SETSCREW .....	2
0030	PAOZZ	14519	6Z16-97012	BELT, POSITIVE DRIVE .....	1
0031	XBHZZ	37695	936490-1	BRACKET, MOUNTING. ....	1
0032	PAHZZ	96906	MS51957-15	SCREWMACHINE .....	6
0033	PAHZZ	96906	MS16995-18	SCREW, CAP, SOCKET HE .....	3
0034	PAHZZ	88044	AN960-C6	WASHER, FLAT .....	5
0035	XBHZZ	37695	513670-1	BEARING, FLANGED.....	2
0036	PAHZZ	96906	MS51957-1	SCRFW, MACHINE .....	2
0037	PAHZZ	10001	2110981-3	RIVET, TUBULAR.....	1
0038	XBHZZ	37695	513674-1	BAR, ACTUATOR.....	1
0039	XBHZZ	37695	185981-1	CONNECTOR, PLUGELEC .....	1
0040	XBHZZ	37695	347550-1	GASKET .....	1
0041	XBHHH	37695	513513-801	DOOR, THERMAL PRI NT .....	1
0042	XBHZZ	37695	626160-1	WINDOW, DISPLAY .....	1
0043	PAHZZ	96906	MS51959-7	SCREW, MACHINE .....	2
0044	XBHZZ	37695	513659-1	NUT, SPECIAL .....	2

SECTION II TM11-5895-1107-24P

(1) ITEM NO	(2)(3) SMR CODE	(4) PART FSCM	(5) (6) NUMBER	DESCRIPTION AND USABLE ON CODES (UOC)	QTY
-------------------	-----------------------	---------------------	----------------------	---------------------------------------	-----

0045	PAHZZ	96906	NS24693C25	SCREW, MACHINE .....	2
0046	XBHZZ	37695	439302-801	SPRING ASSEMBLY .....	2
0047	XBHZZ	37695	513673-1	BAR, MOUNTING .....	1
0048	XBHZZ	37695	936490-2	BRACKET, MOUNTING .....	1
0049	PAHZZ	80813	1-R-078	POST, SNAPSLIDE FAST .....	1
0050	PAHZZ	80813	I-W	WASHER, SPRING TENSI .....	1
0051	PAHZZ	80813	I-G-1	LATCH GUIDE, SNAPSLI .....	1
0052	PAHZZ	37695	136438-1	FASTENEP, SNAPSLIDE .....	1
0053	PAHZZ	96906	MS51957-27	SCREW, MACHINE .....	2
0054	PAHZZ	00141	E2-11	BEARING, BALL, ANNULA .....	2
0055	XBOOH	37695	810071-801	LIGHT ASSEMBLY .....	1
0056	XBHZZ	37695	513675-1	SCREW, SHOULDER .....	1
0057	PAHZZ	00779	1-87631-0	CONNECTOR BODY, PLUG .....	1
0058	PAHZZ	00779	87046-1	CONTACT, ELECTRICAL .....	12
0059	XBHZZ	46388	KFSE-116-8	NUT, SLEEVE .....	2
0060	XBHZZ	17117	15108-02-445	SOCKET, PLUG-IN ELEC .....	1
060A	XAHZZ	37695	410922-1	PRINTED WIRING BD .....	1
0061	PAHZZ	96906	MS21209C0615	INSERTISCREW THREAD .....	
061A	XAHZZ	37695	513512-1	COVER .....	1
0062	XBHZZ	37695	513549-1	PULLEYTIMNG.....	1
0063	XBHZZ	37695	513551-1	FLANGE, PULLEY.....	2
0064	PAHZZ	94222	47-10-202-10	STUDITURNLOCK FASTE.....	2
0065	XBHZZ	37695	513513-1	DOOR, THERMAL PRINT ..	1
0066	PAHZZ	96906	MS21209C0215	INSERT, SCREW THREAD. ....	2
0067	XAHZZ	37695	513729-1	STUD, SRING .....	2
0068	XAHZZ	37695	439302-1	SPRING, FLAT. ....	1
0069	XAOZZ	37695	348056-1	PAD, RUB8ER .....	1
0070	XAOZZ	37695	513555-1	SHAFT, PAPER ROLL.....	1
0071	PAOZZ	96906	MS24585C42	SPRING, HELICAL, COMP .....	2
0072	PAOZZ	96906	MS19060-1012	BALL, BEARING .....	2

END OF FIGURE

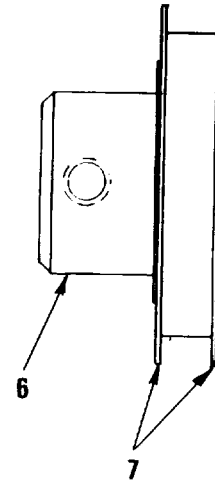
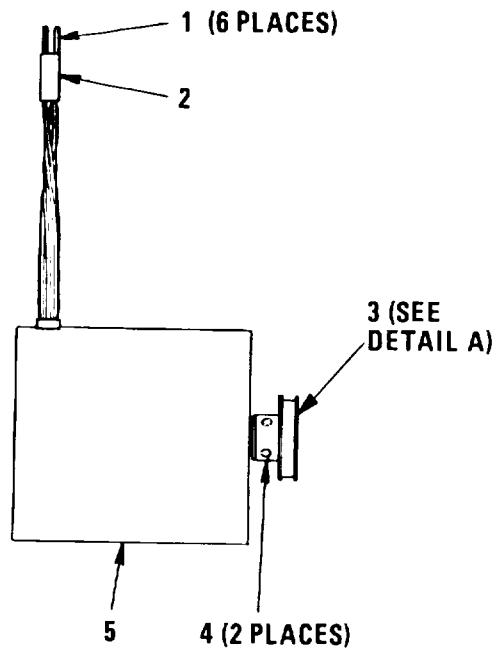

DETAIL A

**NOTE: PREFIX ALL REFERENCE  
DESIGNATIONS WITH 5A2A3A1A1.**

**EL7BY035**

*Figure 14. Motor Assembly (5A2A3A1A1)*

SECTION II TM 11-5895-1107-24P

(1) ITEM NO	(2)(3) SMR CODE	(4) PART FSCM	(5) PART NUMBER	(6) DESCRIPTION AND USABLE ON CODES (UOC)	QTY
----------------	--------------------	---------------------	-----------------------	--	-----

GROUP 02030101 MOTOR ASSEMBLY  
(5A2A3A1A1) 810069-801

FIG. 14

0001	PAHZA	22526	48116	CONTACT, ELECTRICAL .....	6
0002	PAHZZ	22526	62043-033	CONNECTOR BODY, PLUG.....	1
0003	XBHHH	37695	513550-801	PULLEY, TIMING ASSY .....	1
0004	PAHZZ	96906	M551021-9	SETSCREW .....	2
0005	PAHHH	37695	508128-1	MOTOR, ODIRECT CURREN.....	1
0006	XAHZZ	37695	513550-1	PULLEY, TIMING.....	1
0007	XAHZZ	37695	513551-1	FLANGE , PULLEY.....	2

END OF FIGURE



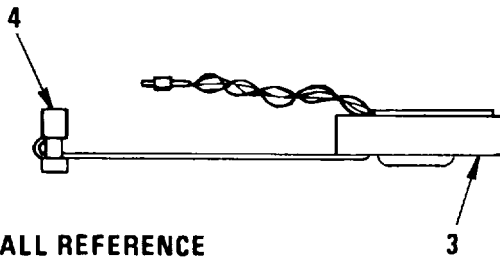
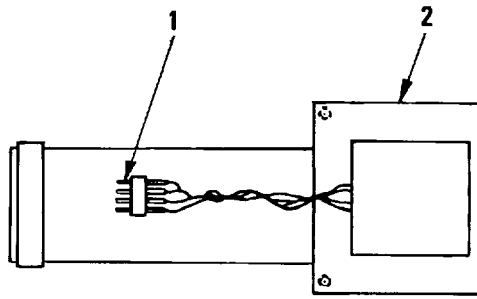

**NOTE: PREFIX ALL REFERENCE  
DESIGNATIONS WITH 5A2A3A1A2.**

**EL7BY036**

*Figure 15. Printhead Assembly (5A2A3A1A2)*

SECTION II TM 11-5895-1107-24P

(1) ITEM NO	(2)(3) SMR CODE	(4) PART FSCM	(5) NUMBER	(6) DESCRIPTION AND USABLE ON CODES (UOC)	QTY
----------------	--------------------	---------------------	---------------	--	-----

GROUP 02030102 PRINTHEAD ASSEMBLY  
(5A2A3A1A2) 810070-801

FIG. 15

0001	PAHZZ	17117	15104-05-451	CONNECTOR, PLUG, ELEC.....	2
0002	PAHZZ	37695	345943-1	HEATER THIN FILM FL .....	2
0003	PAHZZ	90634	DM20100-38R06-00	PRINTHEAD, THERMAL .....	1
			5		
0004	PAHZZ	00779	86905-2	CONNECTOR, RECEPTACL .....	2

END OF FIGURE

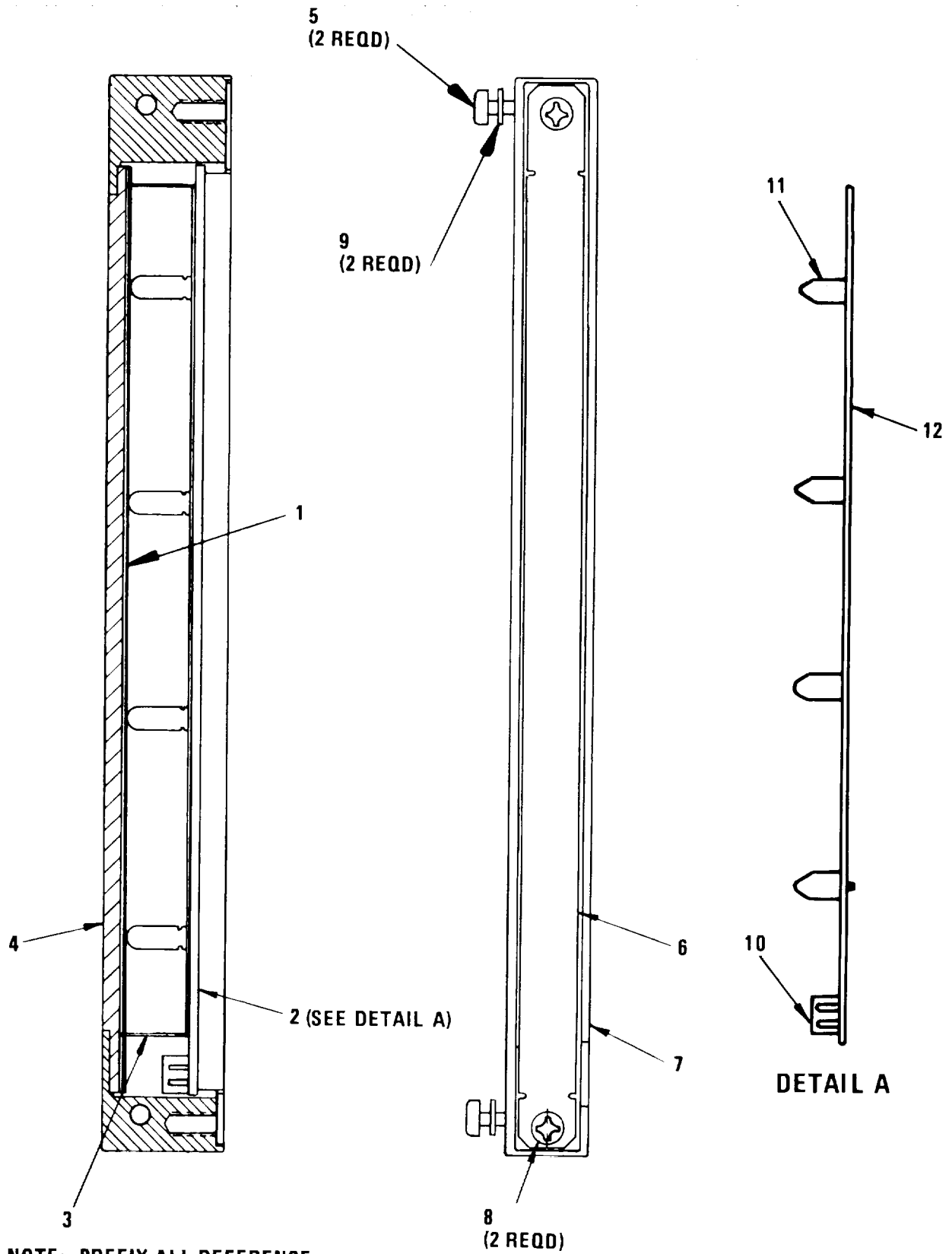

NOTE: PREFIX ALL REFERENCE DESIGNATIONS WITH 5A2A3A1A3.

EL7BY037

Figure 16. Light Assembly (5A2A3A1A3)

SECTION II TM 11-5895-1107-24P

(1) ITEM NO	(2)(3) SMR CODE	(4) PART FSCM	(5) (6) NUMBER	DESCRIPTION AND USABLE ON CODES (UOC)	QTY
-------------------	-----------------------	---------------------	----------------------	---------------------------------------	-----

GROUP 02030103 LIGHT ASSEMBLY  
(5A2A3A1A3) 810071-801

FIG. 16

0001	PAOZZ	37695	346536-1	DIFFUSER, LIGHT .....	1
0002	PAOZZ	37695	810072-801	CIRCUIT CARD ASSEMBLS.....	1
0003	PAOZZ	37695	936820-1	REFLECTOR, LIGHT .....	1
0004	PAOZZ	37695	345962-1	WINDOW,DIFFUSER .....	1
0005	PAOZZ	37695	136446-1	SCREW,EXTERNALLY RE .....	2
0006	XBOZZ	37695	936821-1	COVER, LIGHT .....	1
0007	PAOZZ	37695	513788-1	HOUSING, LIGHT.....	1
0008	PAOZZ	96906	MS51959-2	SCREWIMACHINE .....	2
0009	PAOZZ	13499	310-0740-080	WASHER, FLAT .....	2
0010	XBOZZ	37695	186179-1	CONNECTOR, RCPT, ELEC .....	1
0011	XBOZZ	71744	CM-7219	LAMP,INCANDESCENT .....	4
0012	XAOZZ	37695	410945-1	PRINTED WIRING BD.....	1

END OF FIGURE

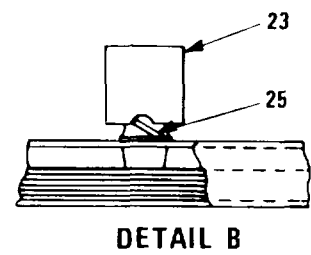
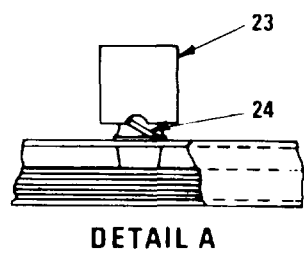
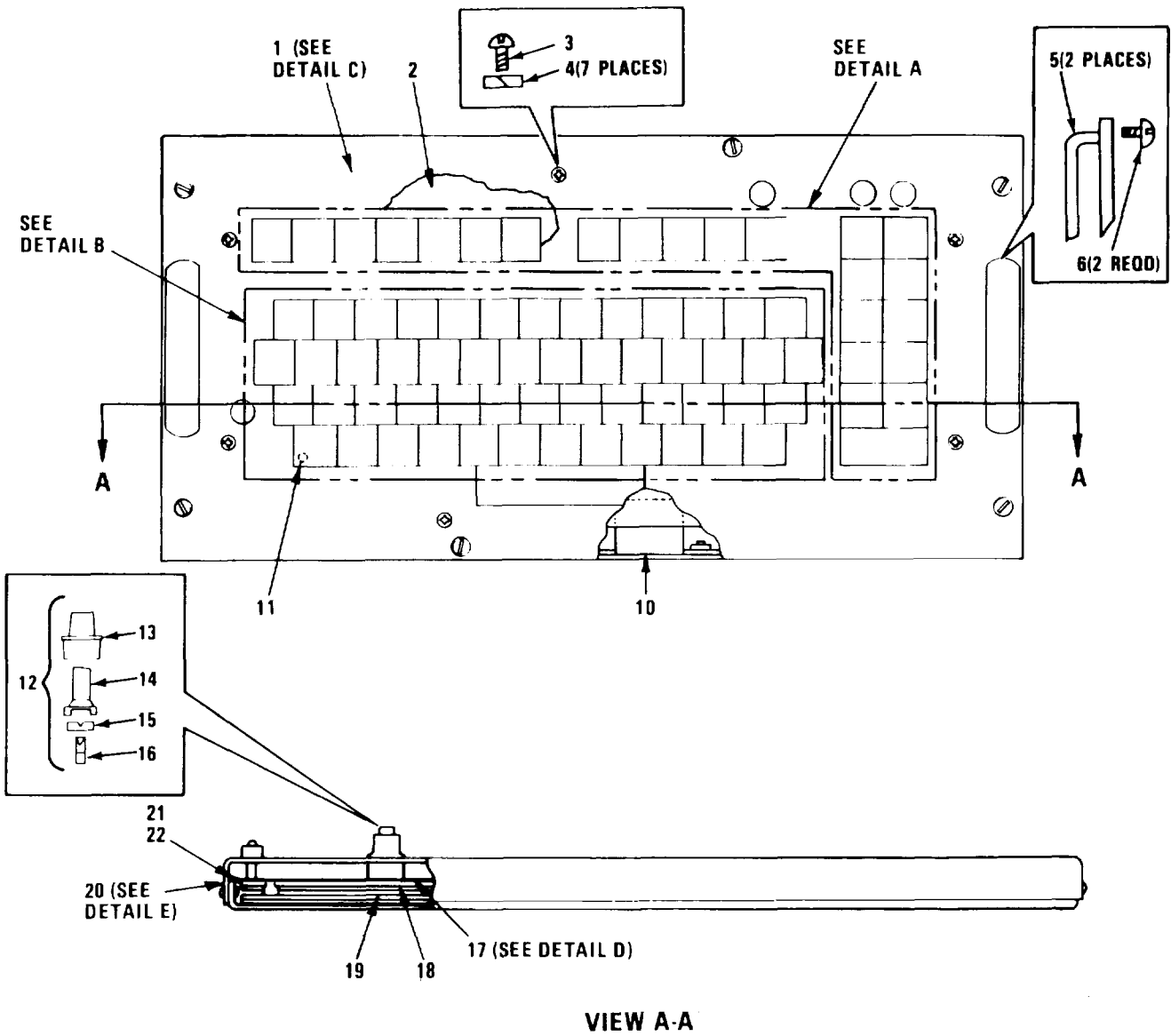

ITEM 7, 8, 9 NOT USED  
 NOTE: PREFIX ALL REFERENCE  
 DESIGNATIONS WITH 5A3.

EL78Y038

Figure 17. Keyboard Assembly (5A3) (Sheet 1 of 2)

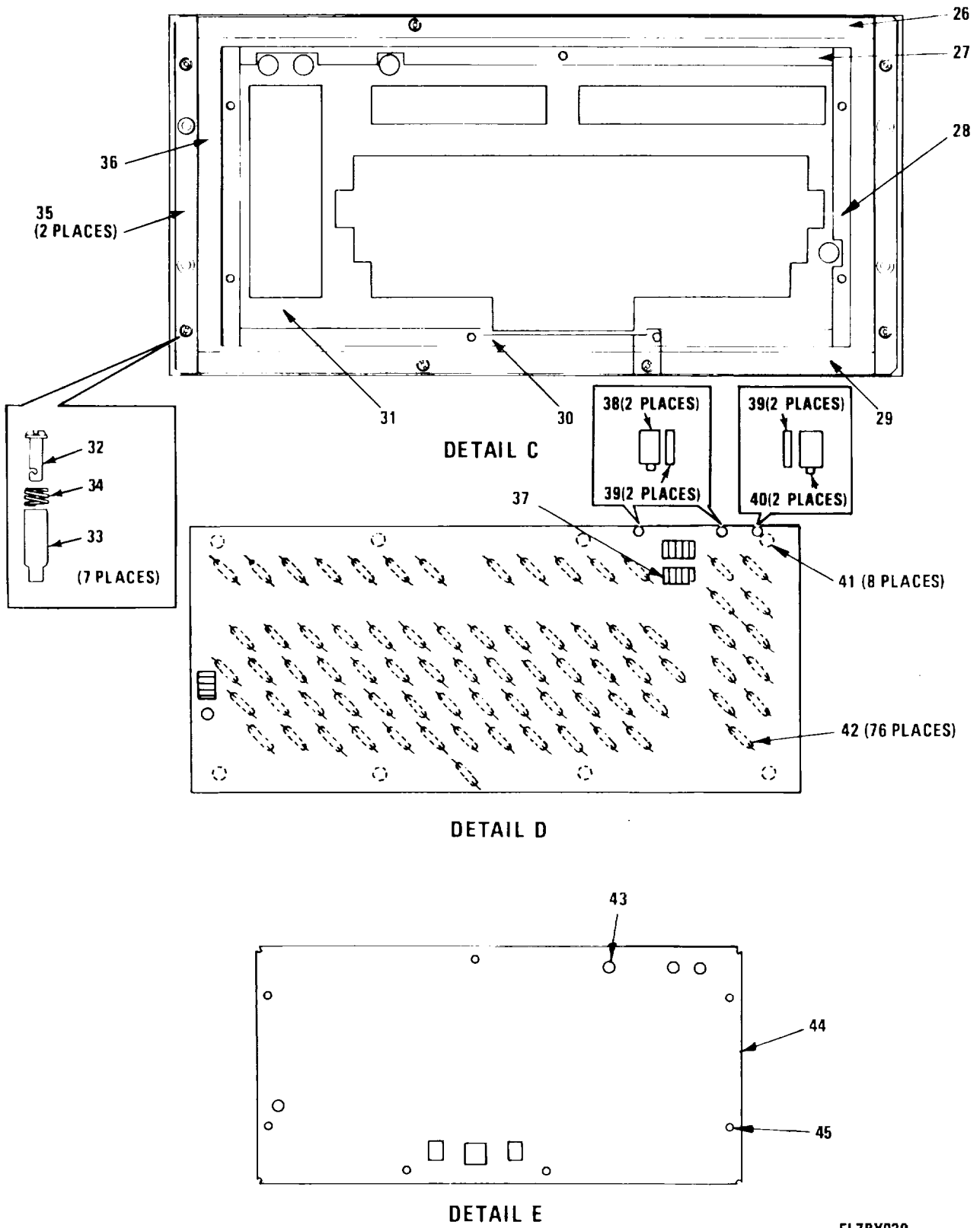

EL7BY039

Figure 17. Keyboard Assembly (5A3) (Sheet 2 of 2)

SECTION II TM 11-5895-1107-24P

(1) ITEM NO	(2)(3) SMR CODE	(4) PART FSCM	(5) (6) NUMBER	DESCRIPTION AND USABLE ON CODES (UOC)	QTY
-------------------	-----------------------	---------------------	----------------------	---------------------------------------	-----

GROUP 03 KEYBOARD ASSEMBLY (5A3)  
914646-801

FIG. 17

0001	XBHLL	37695	936423-801	PANEL ASSEMBLY.....	1
0002	XBHLL	37695	626174-1	KEYBOARD UNIT.....	1
0003	PAOZZ	96906	MS51959-28	SCREW.MACHINE.....	7
0004	PAOZZ	96906	MS-35338-136	WASHER, LOCK.....	7
0005	PAOZZ	71279	415-2385-01-14	HANDLE.BON.....	2
0006	PAOZZ	96906	MS24693C69	SCREW[MACHINE.....	4
0010	XBHZZ	52833	48-00409-000	SHIM.....	1
0011	XBHZZ	52833	47-00192-000	SCREW, SLF TAPPING.....	24
0012	XBHZZ	52833	61-040105-001	SWITCH.....	76
0013	XBHZZ	52833	40-00101-000	HOUSING.....	1
0014	XBHZZ	52833	42-00079-000	PLUNGER.....	1
0015	XBHZZ	52833	46-00004-000	MAGNET.....	1
0016	XBHZZ	52833	48-00400-000	CLIP1MAGNET.....	1
0017	XAHZZ	52833	65-02068-201C	PRINTED CRT CARD.....	1
0018	XBHZZ	52833	65-02068-202C	PRINTED CRT CARD.....	1
0019	XBDDD	52833	65-02068-2030	PRINTED CIRCUIT CRD.....	1
0020	XBHZZ	52833	49-00816-000	PLATE ASSEMBLY.....	1
0021	XBHZZ	52833	48-00417-000	INSULATOR.....	1
0022	XBHZZ	52833	48-00372-000	SHIELD.....	1
0023	PAOZZ	52833	66-2068-01	KEYTOP, TELETYPEWRIT.....	1
0024	PAOZZ	52833	45-00043-050	SPRING.....	53
0025	PAOZZ	52833	45-00043-100	SPRING.....	23
0026	XBHZZ	37695	439299-7	GASKET, RF.....	1
0027	XBHZZ	37695	439299-21	GASKET, RF.....	1
0028	XBHZZ	37695	439299-20	GASKETRF.....	1
0029	XBHZZ	37695	439299-8	GASKET, RF.....	1
0030	XBHZZ	37695	439299-19	GASKET, RF.....	1
0031	X8HZZ	37695	936423-1	PANFL.....	1
0032	PAHZZ	72794	PF31/2-49X545	STUD, TURNLOCK FASTE.....	7
0033	PAHZZ	72794	PC31/2X547-6	EYELET.TURNLOCK FAS.....	7
0034	PAHZZ	37695	108110-2	SPRING/HELICAL, COMP.....	7
0035	XBHZZ	37695	439299-6	GASKET, RF.....	2
0036	XBHZZ	37695	439299-4	GASKET,RF.....	1
0037	X8HZZ	00779	87141-1	CONNECTOR.....	3
0038	PAHZZ	81349	JAN1N6092	SEMICONOUCTOR DEVIC.....	2
0039	XBHZZ	52833	47-000198-007	SPACER, LED.....	4
0040	PAHZZ	81349	JANIN6093	LIGHT EMITTING DIOD.....	2
0041	XBHZZ	52833	47-000327	STANDOFF, SWAGE.....	4
0042	XBHZZ	52833	60-00056-000	REED.....	76
0043	PAHZZ	81349	M45938-4-5C	NUT.PLAKN, CLINCH.....	14
0044	XBHZZ	52833	49-00816-099	PLATE.....	1
0045	PAHZZ	46384	CLS632-2	NUT1PLAIN,CLINCH.....	7

END OF FIGURE

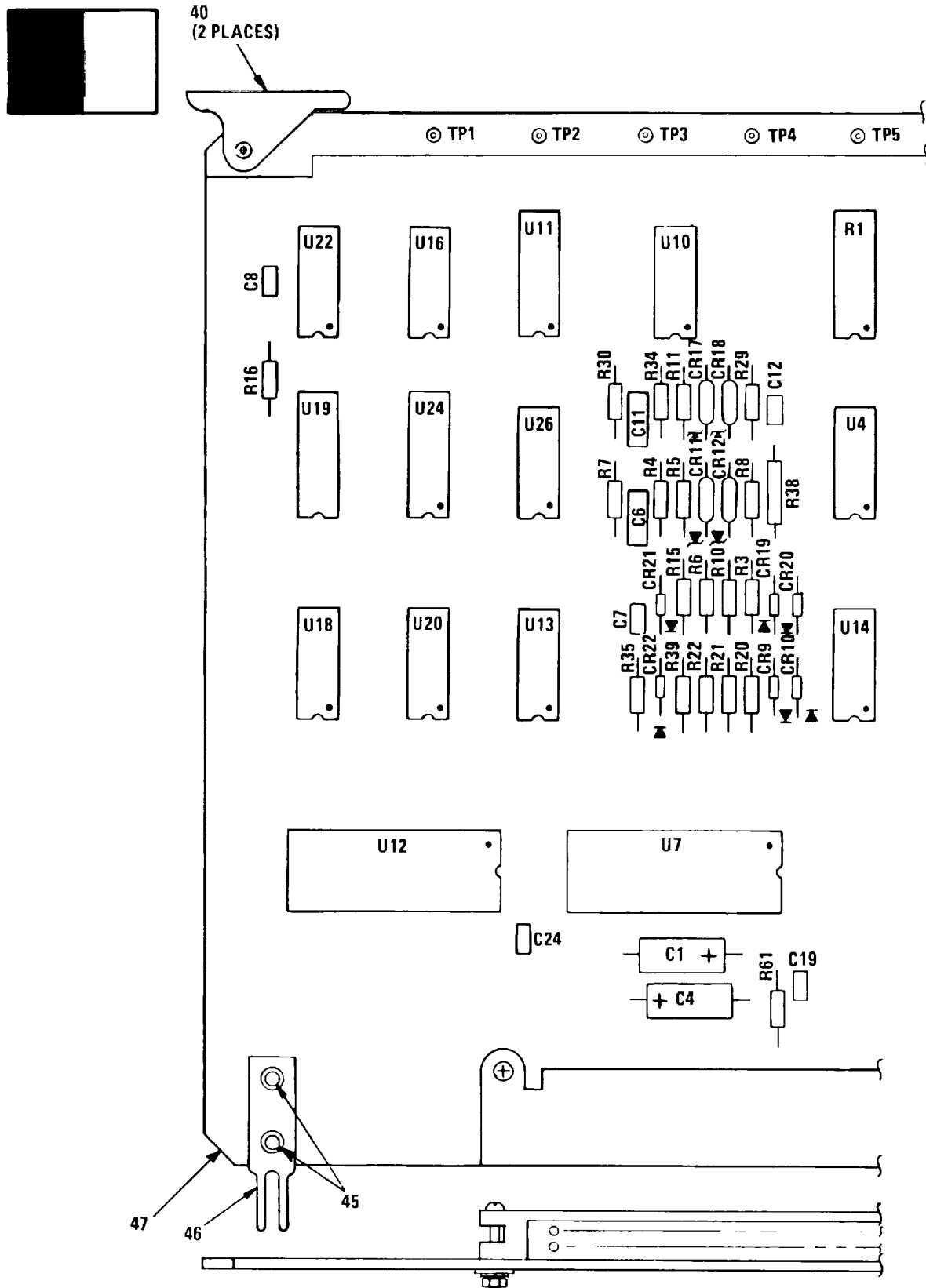

NOTE; PREFIX ALL REFERENCE DESIGNATIONS WITH 5A4

EL7BY040

Figure 18. I/O Interface Circuit Card Assembly (5A4) (Sheet 1 of 3)



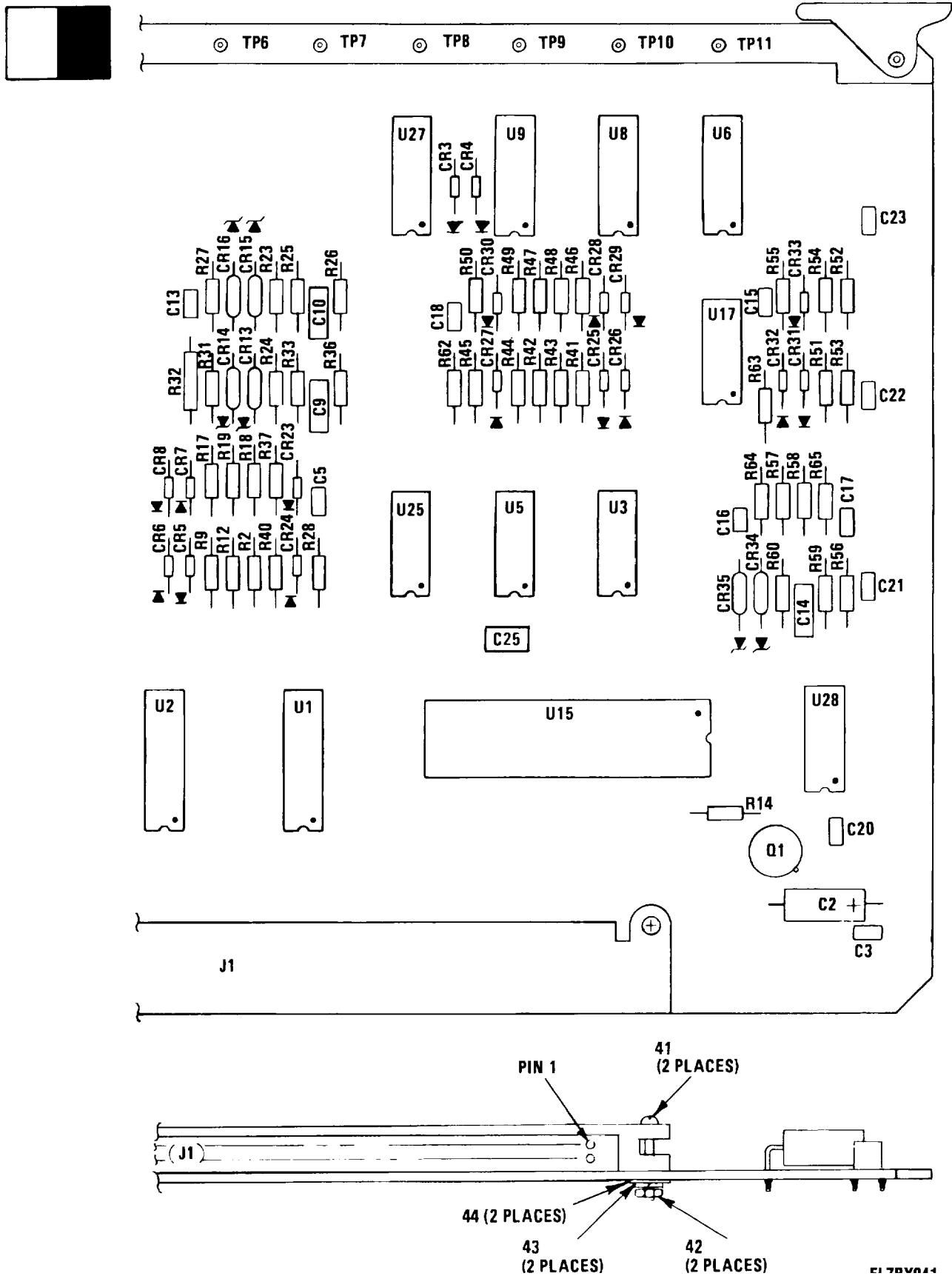

Figure 18. I/O Interface Circuit Card Assembly (5A4) (Sheet 2 of 3)

LEGEND

REF. DES.	ITEM NO.
CR3	1
CR4	1
CR5	1
CR6	1
CR7	1
CR8	1
CR9	1
CR10	1
CR11	2
CR12	2
CR13	2
CR14	2
CR15	2
CR16	2
CR17	2
CR18	2
CR19	1
CR20	1
CR21	3
CR22	3
CR23	3
CR24	3
CR25	1
CR26	1
CR27	3
CR28	1
CR29	1
CR30	3
CR31	1
CR32	1
CR33	3
CR34	2

REF. DES.	ITEM NO.
CR35	2
C1	4
C2	4
C3	5
C4	4
C5	5
C6	6
C7	5
C8	7
C9	6
C10	8
C11	8
C12	5
C13	5
C14	8
C15	5
C16	5
C17	5
C18	5
C19	5
C20	5
C21	5
C22	5
C23	5
C24	5
C25	9
J1	10
Q1	11
R1	12
R2	13
R3	14
R4	15

REF. DES.	ITEM NO.
R5	16
R6	17
R7	18
R8	19
R9	14
R10	19
R11	16
R12	19
R14	19
R15	20
R16	21*
R17	14
R18	13
R19	19
R20	14
R21	19
R22	13
R23	16
R24	16
R25	15
R26	18
R27	19
R28	22
R29	19
R30	18
R31	19
R32	23
R33	15
R34	15
R35	22
R36	18
R37	20

REF. DES.	ITEM NO.
R38	23
R39	20
R40	20
R41	14
R42	13
R43	19
R44	20
R45	19
R46	14
R47	13
R48	19
R49	20
R50	19
R51	14
R52	13
R53	19
R54	20
R55	19
R56	18
R57	19
R58	19
R59	15
R60	16
R61	24
R62	22
R63	22
R64	22
R65	22
U1	25
U2	25
U3	26
U4	27

REF. DES.	ITEM NO.
U5	26
U6	28
U7	29
U8	30
U9	31
U10	32
U11	33
U12	29
U13	32
U14	34
U15	35
U16	26
U17	34
U18	32
U19	31
U20	36
U22	37
U24	38
U25	39
U26	39
U27	33
U28	27

\*SELECT AT TEST

EL7BY042

Figure 18. I/O Interface Circuit Card Assembly (5A4) (Sheet 3 of 3)

SECTION II TM 11-5895-1107-24P

(1) ITEM NO	(2)(3) SMR CODE	(4) (5) PART FSCM	(6) NUMBER	DESCRIPTION AND USABLE ON CODES (UOC)	QTY
GROUP 04 I/O INTERFACE CIRCUIT CARD ASSEMBLY (5A4) 914615-801					
FIG. 18					
0001	PADZZ	81349	JANTXLN4454-1	SEMICONDUCTOR DEVIC .....	16
0002	PADZZ	81349	JANTXIN752A	SEMICONDUCTOR DEVIC.....	10
0003	PADZZ	81349	JANIN5711	SEMICONDUCTOR DEVIC.....	7
0004	PADZZ	81349	M39003/01-3006	CAPACITOR, FIXED, ELE.....	3
0005	PADZZ	81349	M390146/01-1593	CAPACITOR, FIXED, CER.....	15
0006	PADZZ	81349	M39014/01-1348	CAPACITOR, FIXED, CER.....	2
0007	PADZZ	81349	H39014/01-1446	CAPACITOR*FIXEDICER .....	1
0008	PADOZ	81349	CMRO5ESO10GO	DRCAPACITOR, FIXED, MIC.....	3
0009	PADZZ	81349	M39014-01-1575	CAPACITOR, FIXED, CER.....	1
0010	PADZZ	81349	M55302/II110-18	CONNECTOR, RECEPTACL .....	1
0011	PADZZ	81349	JANTX2N2222A	TRANSISTOR.....	1
0012	PADZZ	81349	M8340102M1002GB	RESISTOR NETWORK, FI.....	2
0013	PADZZ	81349	RCR07G274JS	RESISTOR, FIXED, COMP .....	6
0014	PADZZ	81349	RCR07G563JS	RESISTOR, FIXED, COMP .....	14
0015	PADZZ	81349	RCRO7GI04JS	RESISTOR, FIXED, COMP .....	5
0016	PADZZ	81349	RCR07G390JS	RESISTOR, FIXED, COMP .....	5
0017	PADZZ	81349	RCR07G205JS	RESISTOR, FIXED, COMP .....	1
0018	PADZZ	81349	RCR07G203JS	RESISTOR, FIXED, COMP .....	5
0019	PADZZ	16845	1000-483-23	RESISTOR, FIXED.....	17
0020	PADZZ	81349	RCR07GS12JS	RESISTOR, FIXEO, COMP.....	7
0021	PADZZ	81349	RLR07C2403GR	RESISTOR, FIXED, FILM.....SELECT AT TEST.	1
0021	PADZZ	81349	RLR07C1203GR	RESISTOR, FIXED, FILM.....SELECT AT TEST.	1
0021	PADZZ	81349	RLR07C1303GR	RESISTOR, FIXED, FILM.....SELECT AT TEST.	1
0021	PADZZ	81349	RLR07CI503GS	RESISTOR, FIXED, FILM.....SELECT AT TEST.	1
0021	PADZZ	81349	RLR07C1603GR	RESISTOR, FIXED, FILM.....SELECT AT TEST.	1
0021	PADZZ	81349	RLR07CI803GR	RESISTOR, FIXED, FILM.....SELECT AT TEST.	1
0021	PADZZ	81349	RLR07C2003GR	RESISTOR, FIXED, FILM.....SELECT AT TEST.	1
0021	PADZZ	81349	RLR07TC2203GR	RESISTOR, FIXED, FILM.....SELECT AT TEST.	1
0021	PADZZ	81349	RLR07C2703GR	RESISTOR, FIXED, FILM.....SELECT AT TEST.	1
0021	PADZZ	81349	RLR07C3003GR	RESISTOR, FIXED, FILM.....SELECT AT TEST.	1
0022	PADZZ	16845	1000-409-15	TRANSISTOR.....	6
0023	PADZZ	81349	RWR80S54R9FR	RESISTOR1FIXED, WIRE .....	2
0024	PADZZ	16845	1000-412-12	RESISTOR, FIXED.....	1
0025	XBDZZ	37695	616391-901	MICROCIRCUIT, DIGITA .....	2
0026	PADZZ	81349	M38510/05101BC8	MICROCIRCUIT, DIGITA .....	3
0027	XBDZZ	37695	615794-903	MICROCIRCUIT, LINEAR .....	2
0028	PADZZ	02735	CD4018AD/F	MICROCIRCUIT, DIGITA .....	1
0029	PADZZ	37695	616488-902	MICROCIRCUIT, DGTL.....	2
0030	PADZZ	37695	615677-902	MICROCIRCUIT, DIGITA .....	1
0031	PADZZ	37695	619925-901	MICROCIRCUIT, DIGITA .....	2
0032	PADZZ	81349	M38510/05202BCB	MICROCIRCUIT, DIGITA .....	3
0033	PADZZ	81349	M38510/05503BEB	MICROCIRCUIT, DIGITA .....	2
0034	PADZZ	37695	615506-901	MICROCIRCUIT.LINEAR .....	
0035	PADZZ	37695	616489-201	MICROCTRCUIT, DIGITA .....	1
0036	PADZZ	81349	M38510/05204BCB	MICROCIRCUIT, DIGITA .....	1
0037	PADZZ	37695	615671-901	MICROCIRCUIT, DIGITA .....	1

SECTION II TM 11-5895-1107-24P

(1) ITEM NO	(2)(3) SMR CODE	(4) PART FSCM	(5) (6) NUMBER	DESCRIPTION AND USABLE ON CODES (UOC)	QTY
0038	PADZZ	81349	M38510/05702BEB	MICROCIRCUIT, DIGITA .....	1
0039	XBDZZ	37695	616492-901	MICROCIRCUIT, DIGITA .....	3
0040	PAOZZ	18677	S-203	EJECTOR, PRINTED CI.....	2
0041	PADZZ	96906	M551957-4	SCREW, MACHINE .....	2
0042	PADZZ	80205	NAS671C2	NUT, PLAIN, HEXAGON .....	2
0043	PADZZ	80205	NAS1640-2	WASHER, LOCK .....	2
0044	PADZZ	96906	M5S15795-802	WASHER, FLAT. ....	2
0045	PADZZ	96906	MS16535-230	RIVET, TUBULAR.....	2
0046	PADZZ	81349	TBLS2	TERMINAL, LUG. ....	1
0047	XADZZ	37695	410702-1	PRINTED WIRING BD.....	1

END OF FIGURE

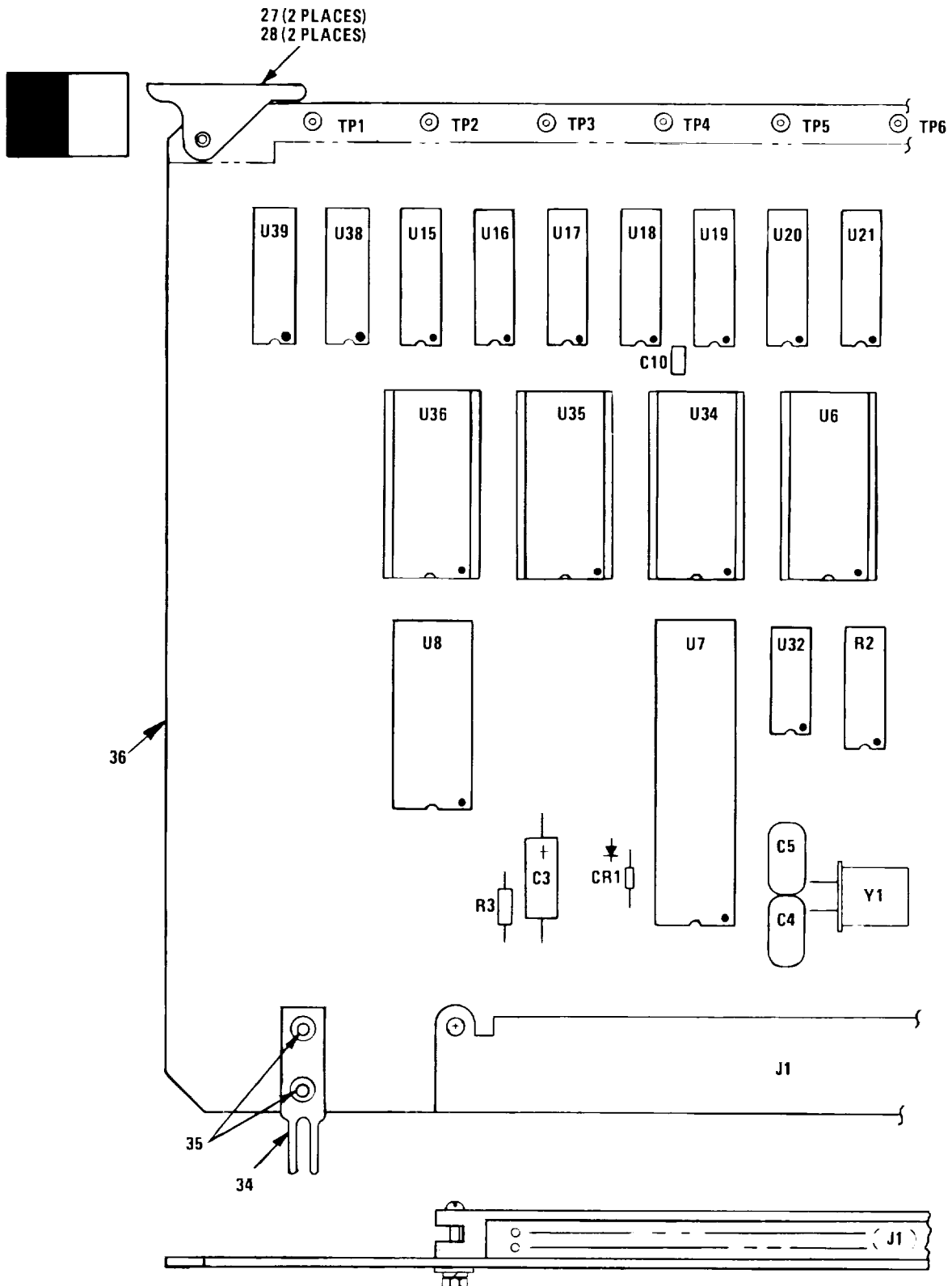

NOTE: PREFIX ALL REFERENCE DESIGNATIONS WITH 5A5

EL7BY043

Figure 19. CPU Memory Circuit Card Assembly (5A5) (Sheet 1 of 3)

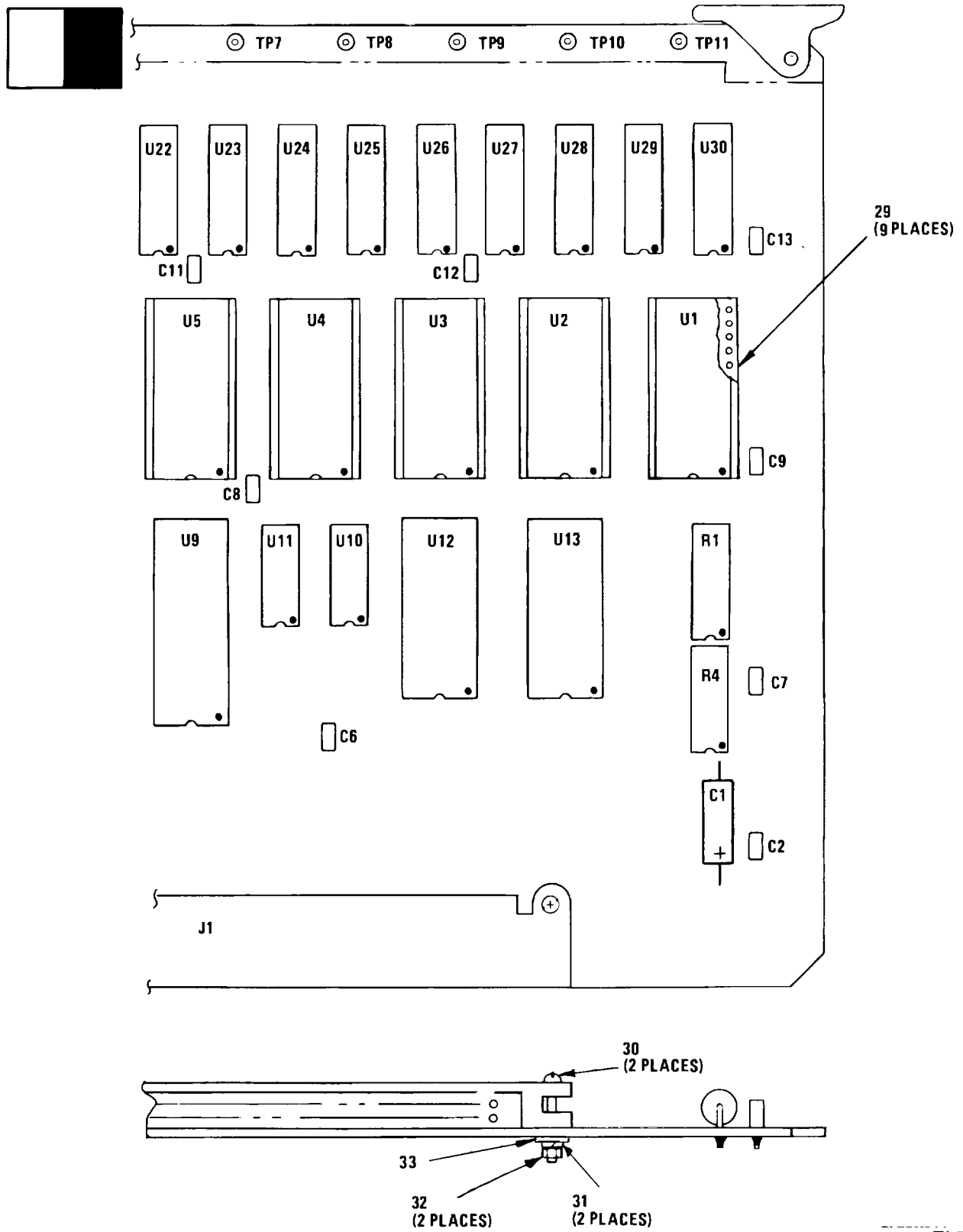

EL7BY044

Figure 19. CPU Memory Circuit Card Assembly (5A5) (Sheet 2 of 3)

**LEGEND**

REF. DES.	ITEM NO.
CR1	1
C1	2
C2	3
C3	2
C4	4
C5	4
C6	3
C7	3
C8	3
C9	3
C10	3
C11	3
C12	3
C13	3
J1	5
R1	6
R2	6
R3	7
R4	6

REF. DES.	ITEM NO.
U1	8
U2	9
U3	10
U4	11
U5	12
U6	13
U7	14
U8	15
U9	16*
U10	17
U11	18
U12	19
U13	19
U15	20
U16	20
U17	20
U18	20
U19	20

REF. DES.	ITEM NO.
U20	20
U21	20
U22	20
U23	20
U24	20
U25	20
U26	20
U27	20
U28	20
U29	20
U30	20
U32	21
U34	22
U35	23
U36	24
U38	25
U39	25
Y1	26

\*SELECT AT TEST

EL7BY045

Figure 19. CPU Memory Circuit Card Assembly (5A5) (Sheet 3 of 3)

SECTION II TM 11-5895-1107-24P

(1) ITEM NO	(2)(3) SMR CODE	(4) PART FSCM	(5) (6) NUMBER	DESCRIPTION AND USABLE ON CODES (UOC)	QTY
-------------------	-----------------------	---------------------	----------------------	---------------------------------------	-----

LATEST PART NUMBER ADDED TO END OF INDEX

GROUP 05 CPU MEMORY CIRCUIT CARD  
ASSEMBLY (5A5) 914616-805

FIG. 19

0001	PADZZ	81349	JANTXIN4454-1	SEMICONDUCTOR DEVIC.....	1
0002	PAOZZ	81349	M39003/01-3006	CAPACITOR, FIXED, ELE.....	2
0003	PADZZ	81349	M39003/01-1473	CAPACITOR, FIXED, CER.....	9
0004	PADZZ	81349	CMRO5E2OOJODR	CAPACITOR, FIXEO, MIC.....	2
0005	PADZZ	81349	M55302/110-18	CONNECTOR, RECEPTACL .....	1
0006	PADZZ	81349	M8340102MI002GB	RESISTOR NETWORK, FI.....	3
0007	PADZZ	81349	RCR07G512JS	RESISTOR, FIXED, COMP.....	1
0008	PADZZ	37695	617720-4	MICROCIRCUIT, DIGITA .....	1
0009	PADZZ	37695	617721-4	MICROCIRCUIT, DIGITA .....	1
0010	PAOZZ	37695	617722-4	MICROCIRCUIT, DIGITA .....	1
0011	PADZZ	37695	617723-4	MICROCIRCUIT, DIGITA .....	1
0012	PADZZ	37695	617724-4	MICROCIRCUIT, DIGITA .....	1
0013	PADZZ	37695	617725-4	MICROCIRCUIT, DIGITA .....	1
0014	PADZZ	37695	616484-201	MICROCIRCUIT, DIGITA .....	1
0015	XBDZZ	37695	616485-201	MICROCIRCUIT, DIGITA .....	1
0016	PADZZ	37695	616486-203	MICROCIRCUIT, DIGITA .....SELECT AT TEST	1
0016	XBDZZ	37695	616486-201	MICROCIRCUIT, DIGITIA .....SELECT AT TEST	1
0017	PAOZZ	81349	M38510/016018CB	MICROCIRCUIT, DIGITA .....	1
0018	PADZZ	81349	M38510/30003BCB	MICROCIRCUIT, DIGITA .....	1
0019	PADZZ	81349	M38510/15201BJB	MICROCIRCUIT, DIGITA .....	2
0020	PAOZZ	37695	616348-201	MICROCIRCUIT, DIGITA .....	16
0021	PADZZ	91349	M38510/002058CB	MICROCIRCUIT, DIGITA .....	1
0022	PADZZ	37695	617726-4	MICROCIRCUIT, DIGITA .....	1
0023	PADZZ	37695	617727-3	MICROCIRCUIT, DIGITA .....	1
0024	PADZZ	37695	616716-2	MICROCIRCUIT, DIGITA .....	1
0025	PADZZ	37695	616528-201	MICROCIRCUIT, DIGITA .....	2
0026	PADZZ	81349	CR64/U4.9152MHZ	CRUSTAL UNIT, QUARTZ .....	1
0027	PADZZ	18677	S-203	EJECTOR, PRINTED CI .....	2
0028	PADZZ	96906	MS16562-209	PIN, SPRING .....	1
0029	PADZZ	06776	ICT-246-S-G	SOCKET, PLUG-IN ELEC .....	10
0030	PADZZ	96906	MS51957-4	SCREW, MACHINE.....	2
0031	PADZZ	80205	NAS1640-2	WASHER, LOCK .....	2
0032	PAOZZ	80205	NAS671C2	NUT, PLAIN, HEXAGON .....	2
0033	PADZZ	96906	MS15795-802	WASHER, FLAT .....	2
0034	PADZZ	37695	205120-1	TERMINAL, LUG .....	1
0035	PADZZ	96906	MS16535-230	RIVET, TUBULAR.....	2
0036	XADZZ	37695	410703-1	PRINTED WIRING BD.....	1

END OF FIGURE

CHANGE 1

19-1



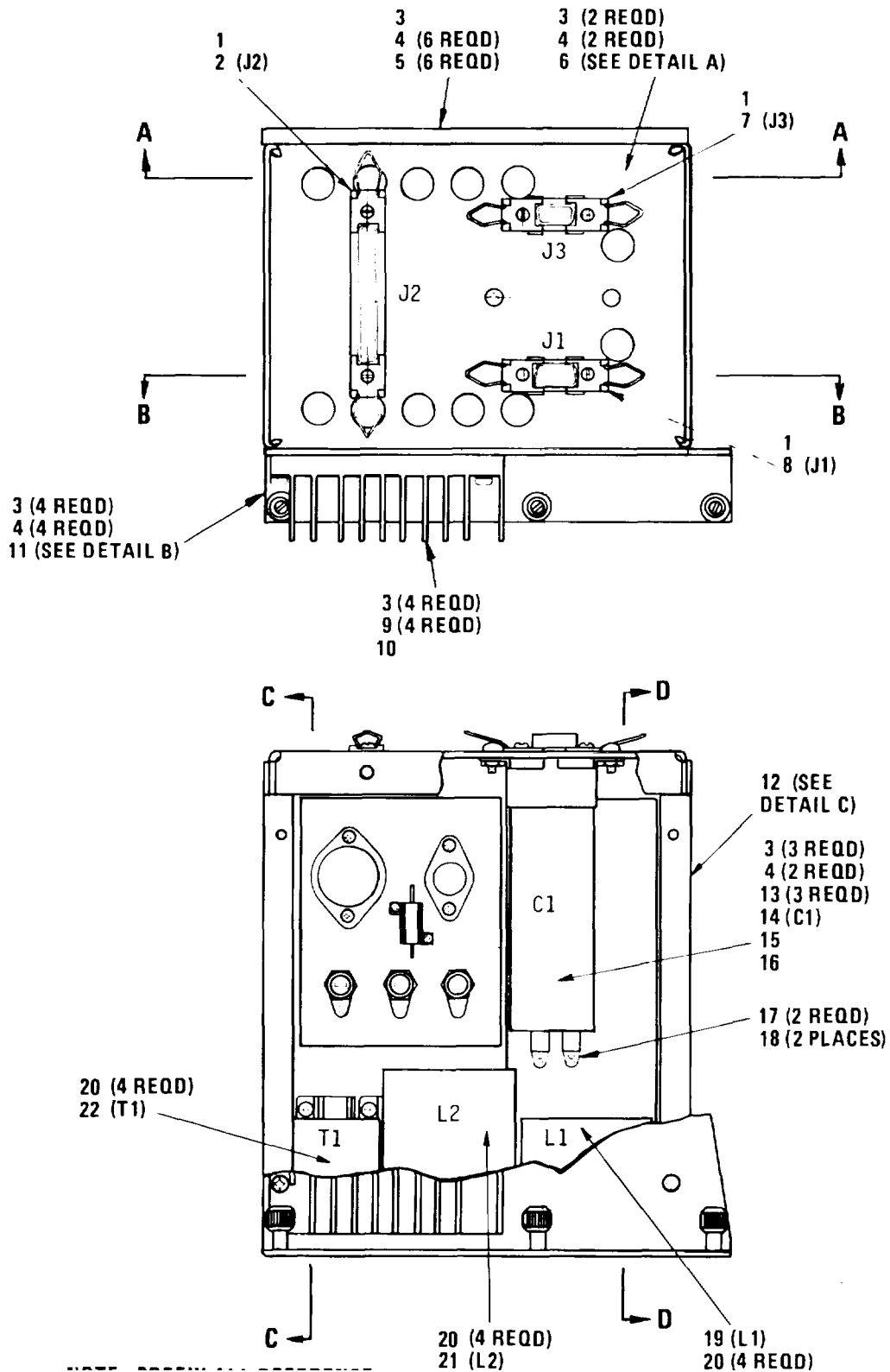

NOTE: PREFIX ALL REFERENCE DESIGNATIONS WITH 5PS1.

EL7BY046

Figure 20. I/O Power Supply (5PS1) (Sheet 1 of 7)

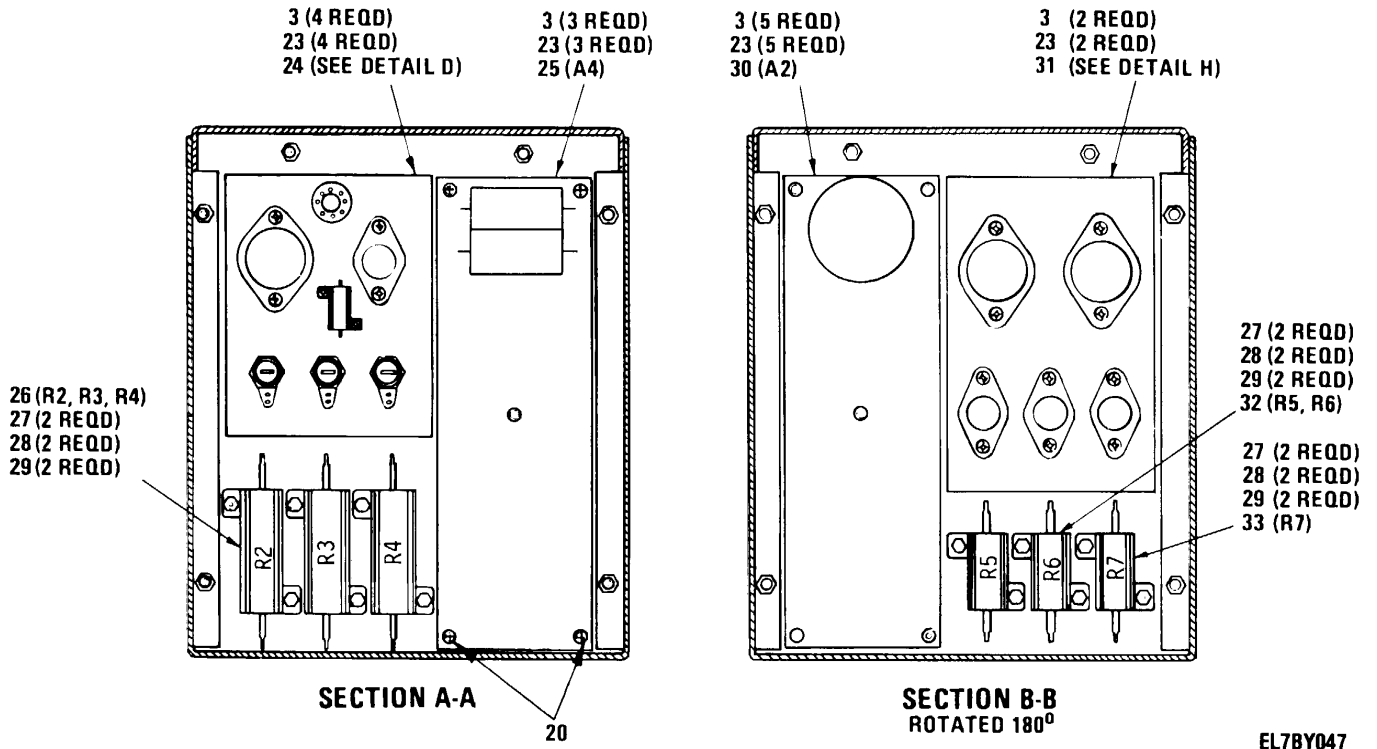
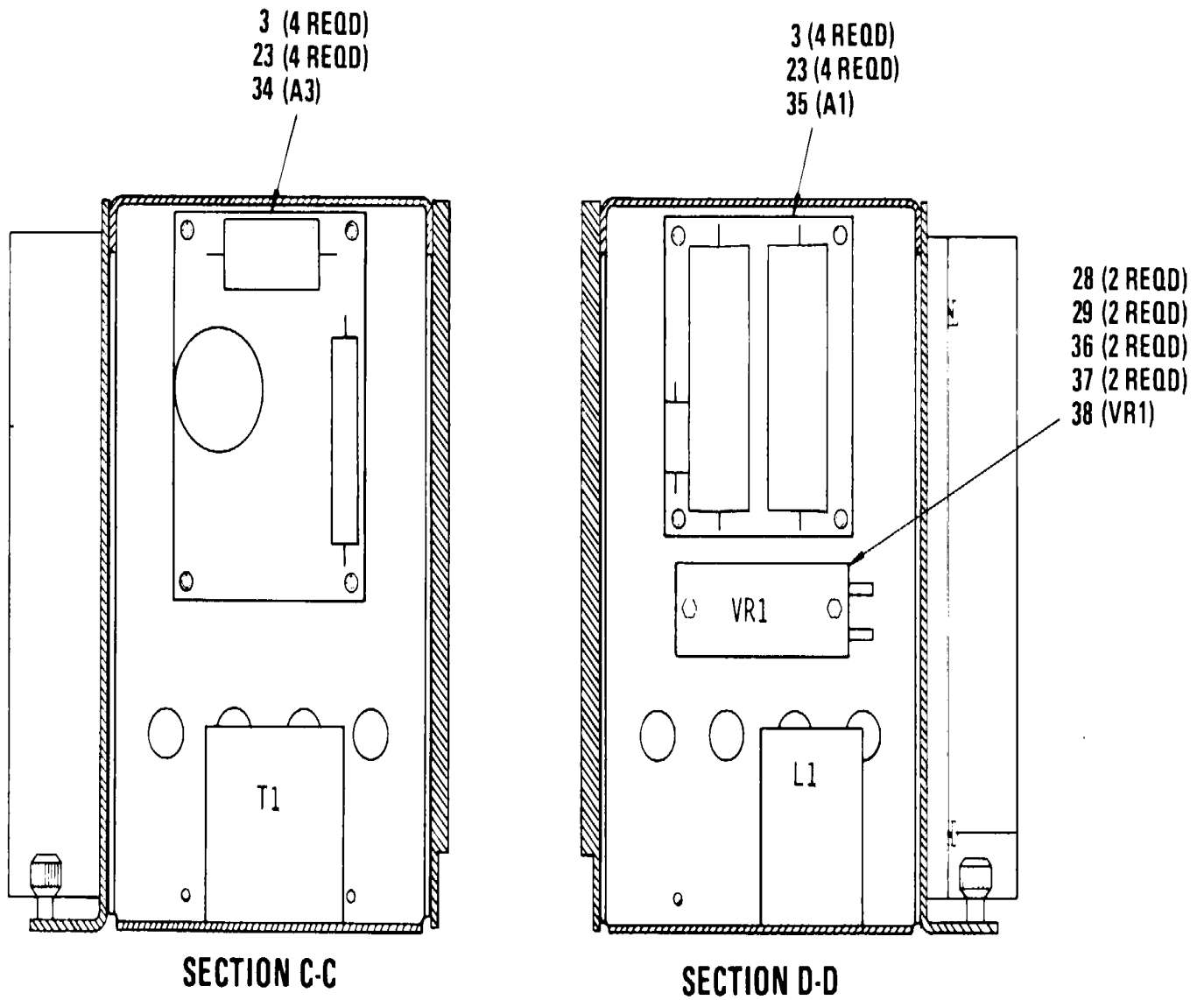
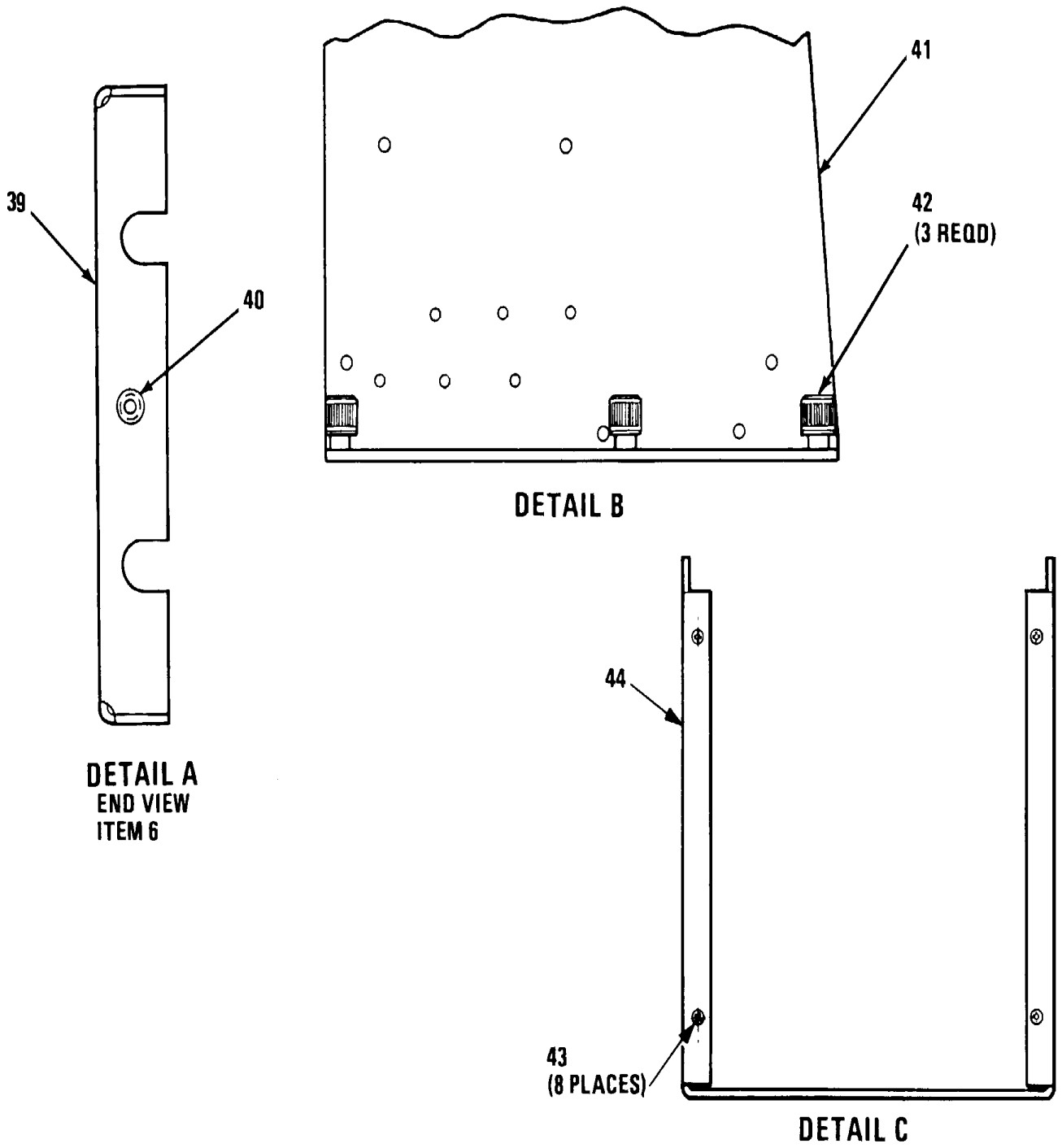

Figure 20. I/O Power Supply (5PS1) (Sheet 2 of 7)



EL7BY048

Figure 20. I/O Power Supply (5PS1) (Sheet 3 of 7)



**DETAIL A**  
END VIEW  
ITEM 6

**DETAIL B**

**DETAIL C**

EL7BY049

Figure 20. I/O Power Supply (5PS1) (Sheet 4 of 7)

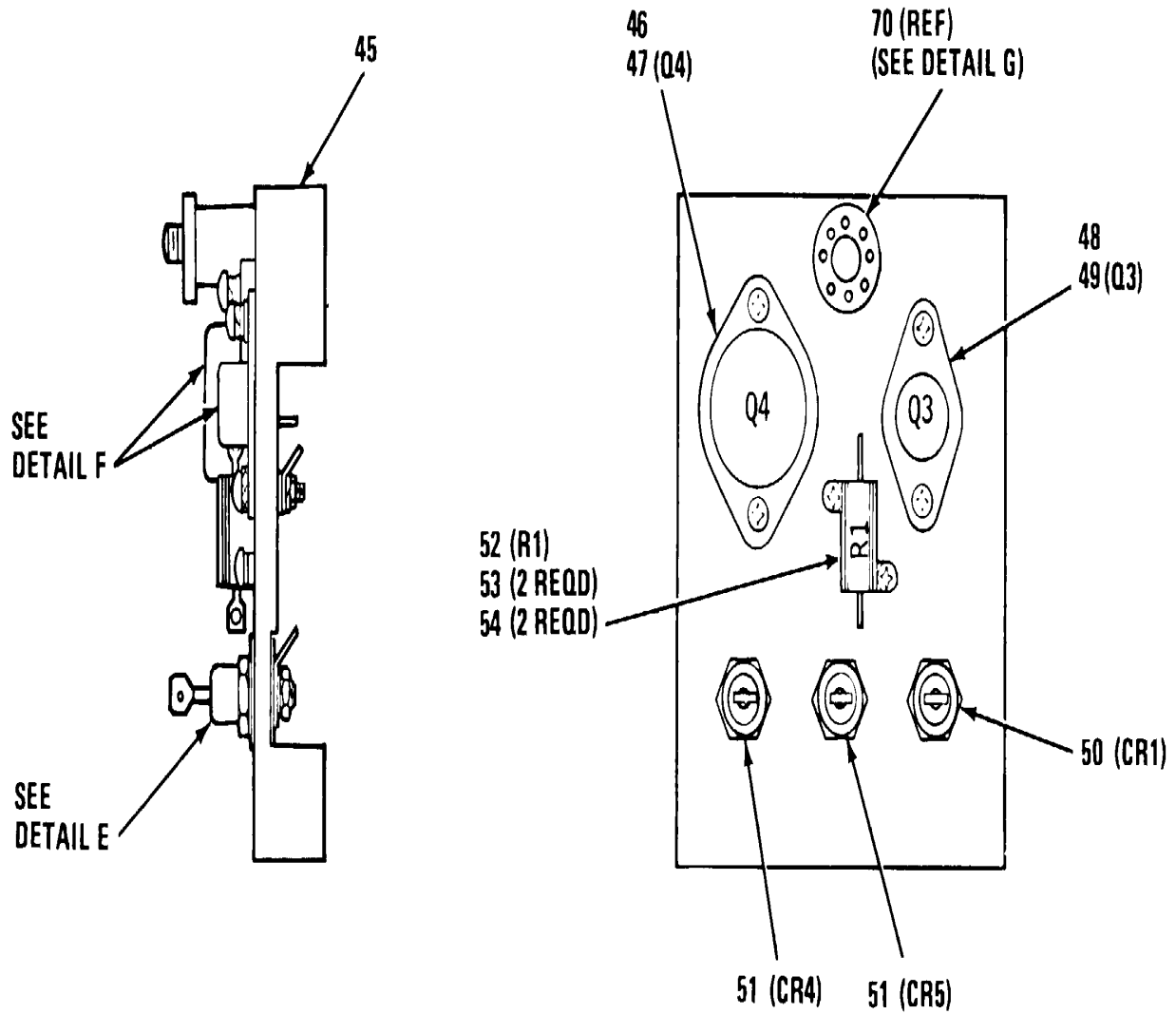

DETAIL D

EL78Y050

Figure 20. I/O Power Supply (5PS1) (Sheet 5 of 7)

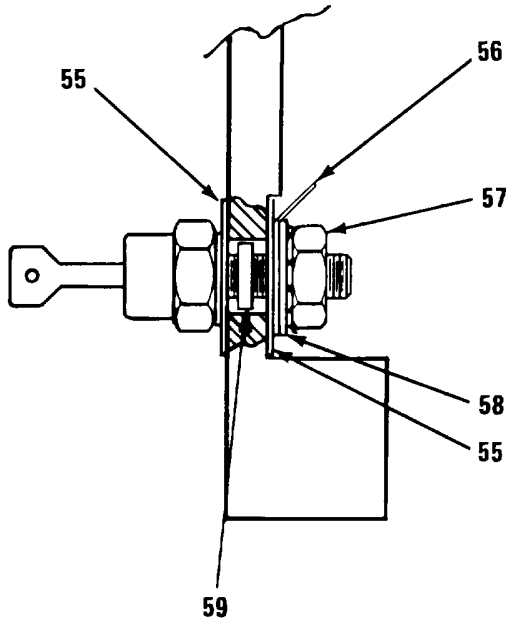

**DETAIL E**  
(3 PLACES)

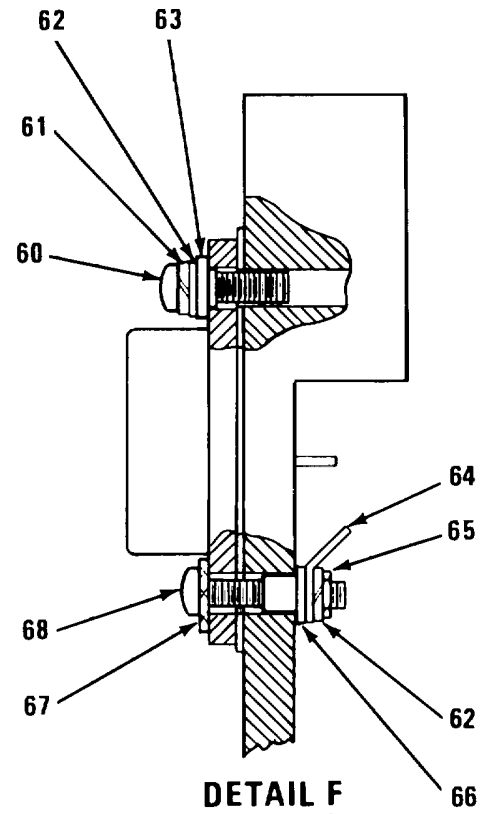

**DETAIL F**  
(2 PLACES)

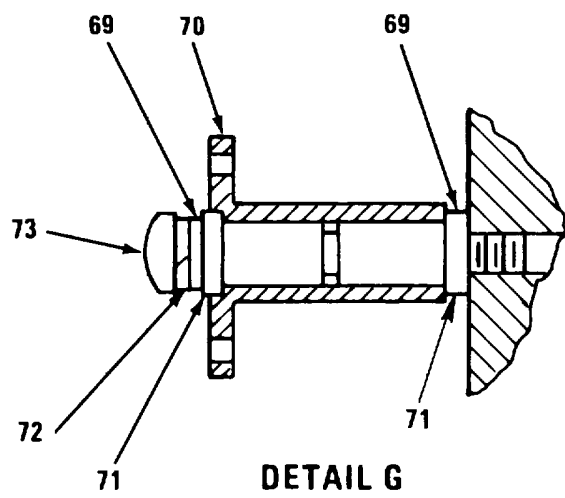

**DETAIL G**

EL7BY051

Figure 20. I/O Power Supply (5PS1) (Sheet 6 of 7)

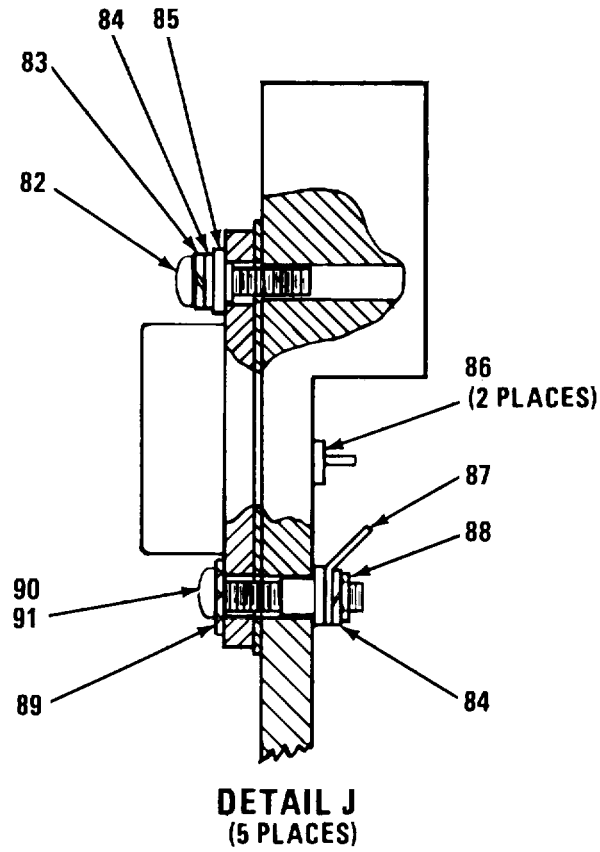
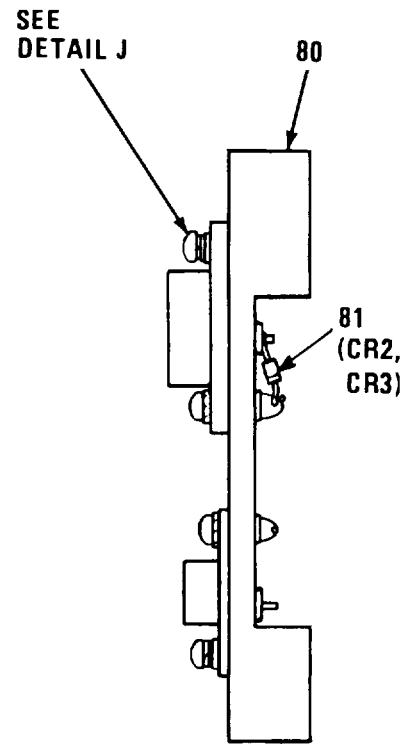
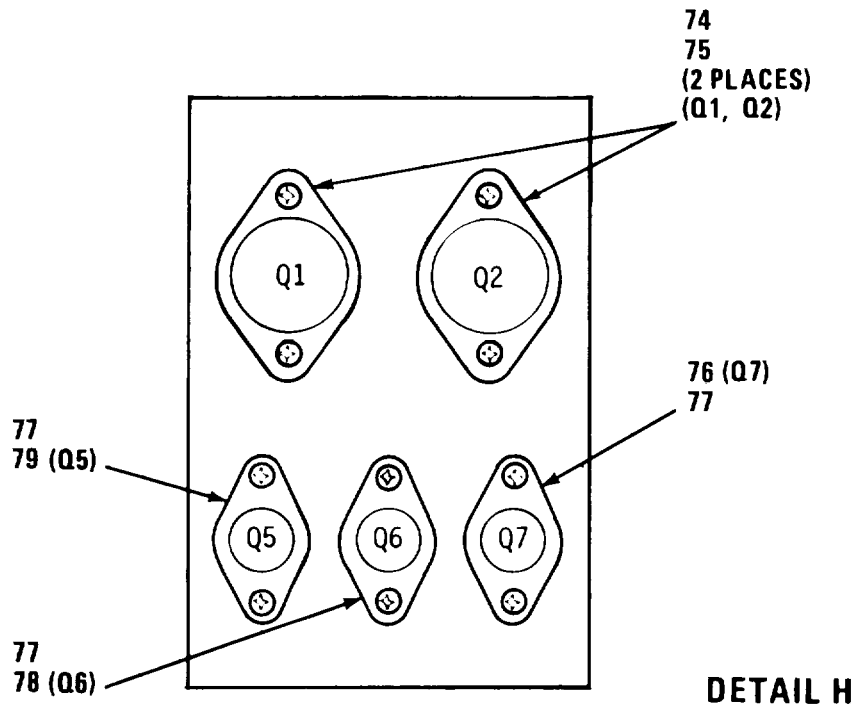

EL7BY052

Figure 20. I/O Power Supply (5PS1) (Sheet 7 of 7)

## SECTION II

TM11-5895-1107-24P

(1) ITEM NO	(2) SMR CODE	(3) FSCM	(4) PART NUMBER	(5) DESCRIPTION AND USABLE ON CODES (UOC)	(6) QTY
GROUP 06 1/0 POWER SUPPLY (5PS1)					
914648-801					
FIG. 20					
0001	PAHZZ	71468	D0110277	SPRING LATCH ASSY.....	3
0002	PAHZZ	81349	M24308/2-4	CONNECTOR, RECEPTACL .....	1
0003	PAHZZ	96906	MS-35338-136	WASHER, LOCK .....	41
0004	PAHZZ	96906	MS51957-27	SCREW, MACHINE .....	14
0005	XBHZZ	37695	513924-801	PLATE, SIDE .....	1
0006	XBHZZ	37695	936714-801	BRACKET, CONN ASSY.....	1
0007	PAHZZ	81349	M24308/2-1	CONNECTOR, RECEPTACL .....	1
0008	PAHZZ	81349	M24308/4-1	CONNECTOR, RECEPTACL .....	1
0009	PAHZZ	96906	MS51957-32	SCREW, MACHINE .....	4
0010	XBHZZ	37695	435594-1	HEAT SINK.....	1
0011	XBHZZ	37695	936401-801	PLATE ASSY .....	1
0012	XBHLL	37695	936400-801	CHASSIS ASSEMBLY .....	1
0013	PAHZZ	80205	NA5671C6	NUT, PLAIN, HEXAGON .....	3
0014	PAHZZ	81349	M39108/04-0014	CAPACITOR, FIXED, ELE.....	1
0015	XBHZZ	30161	1375C2	CLAMP, CAPACITOR.....	1
0016	PAHZZ	96906	MS51957-31	SCREW, MACHINE .....	1
0017	PAHZZ	96906	MS51958-60	SCREW, MACHINE .....	2
0018	PAHZZ	96906	MS77068-4	TERMINAL, LUG .....	4
0019	XBHZZ	37695	325183-1	REACTOR, POWER.....	1
0020	PAHZZ	96906	MS24693C25	SCREW, MACHINE .....	14
0021	XBHZZ	37695	325184-1	REACTOR, POWER.....	1
0022	XBHZZ	37695	310364-1	TRANSFORMER, POWER .....	1
0023	PAHZZ	96906	MS51959-28	SCREW, MACHINE .....	22
0024	XBHLL	37695	810018-801	MOUNTING BLOCK ASSY.....	1
0025	XBHLL	37695	914775-801	CIRCUIT CARD ASSY.....	1
0026	PAHZZ	81349	RER75F1R00R	RESISTOR, FIXED, WIRE .....	3
0027	PAHZZ	96906	MS51957-15	SCREW, MACHINE .....	12
0028	PAHZZ	96906	MS-35338-135	WASHER, LOCK .....	14
0029	PAHZZ	80205	NAS671C4	NUT, PLAIN, HEXAGON .....	14
0030	XBHLL	37695	914774-801	CIRCUIT CARD ASSY.....	1
0031	XBHLL	37695	810019-801	MOUNTING BLOCK ASSY.....	1
0032	PAHZZ	81349	RER70F10R0M	RESISTOR, FIXED, WIRE .....	2
0033	PAHZZ	81349	RER70F4991R	RESISTOR, FIXED, WIRE .....	1
0034	XBHLL	37695	914776-801	CIRCUIT CARD ASSY.....	1
0035	XBHLL	37695	914773-801	CIRCUIT CARD ASSY.....	1
0036	PAHZZ	96906	MS51957-21	SCREW, MACHINE .....	2
0037	PAHZZ	88044	AN960C4	WASHER, FLAT .....	2
0038	XBHZZ	37695	616497-1	SEMICONDUCTOR DEVIC.....	1
0039	XAHZZ	37695	936714-1	BRACKET, CONNECTOR.....	1
0040	PAHZZ	81349	M45938/4-5	NUT, PLAIN, CLINCH.....	6
0041	XBHZZ	37695	936401-1	PLATE, SIDE .....	1
0042	PAHZZ	94222	47-10-202-10	STUD, TURNLOCK FASTE.....	3
0043	PAHZZ	81349	M45938/4-5	NUT, PLAIN, CLINCH.....	8
0044	XBHZZ	37695	936400-1	CHASSIS .....	1
0045	XBHZZ	37695	513620-1	MOUNTING BLOCK, XSTR .....	1
0046	PAHZZ	18565	60-11-4305-1674	INSULATOR, PLATE .....	1



## SECTION II

TM11-5895-1107-24P

(1) ITEM NO	(2) SMR CODE	(3) FSCM	(4) PART NUMBER	(5) DESCRIPTION AND USABLE ON CODES (UOC)	(6) QTY
0047	PAHZZ	81349	JAN2N4399	TRANSISTOR.....	1
0048	XDHZZ	18565	60-11-4353-1674	INSULATOR, PLATE.....	1
0049	PAHZZ	81349	JANTX2N3740	TRANSISTOR.....	1
0050	PAHZZ	81349	JANTX1N3893	SEMICONDUCTOR DEVIC.....	1
0051	PAHZZ	81349	JANTXIN3S90	SEMICONDUCTOR DEVIC.....	2
0052	XBHZZ	91637	RH-5-.040HMPO RM3PCT	RESISTOR, FXD, WW.....	1
0053	PAHZZ	96906	MS51957-4	SCREW, MACHINE.....	2
0054	PAHZZ	80205	NAS1640-2	WASHER, LOCK.....	2
0055	PAHZZ	18565	60-11-4659-1674	INSULATOR, WASHER.....	6
0056	PAHZZ	96906	MS77068-4	TERMINAL, LUG.....	3
0057	PAHZZ	80205	NAS671C10	NUT PLAIN HEXAGON.....	3
0058	PAHZZ	88044	AN96C10	WASHER, FLAT.....	3
0059	PAHZZ	37695	107240-16	WASHER, FLAT.....	3
0060	PAHZZ	96906	MS51957-15	SCREW, MACHINE.....	2
0061	PAHZZ	96906	MS-35338-135	WASHER, LOCK.....	2
0062	PAHZZ	88769	91921002	WASHER, FLAT.....	4
0063	PAHZZ	26365	974305	INSULATOR, BUSHING.....	2
0064	PAHZZ	96906	MS77068-1	TERMINAL, LUG.....	2
0065	PAHZZ	80205	NAS671C4	NUT, PLAIN, HEXAGON.....	2
0066	PAHZZ	26365	974307	INSULATOR, BUSHING.....	6
0067	PAHZZ	96906	MS35333-70	WASHER, LOCK.....	2
0068	PAHZZ	96906	MS51957-18	SCREW, MACHINE.....	2
0069	PAHZZ	08226	REW620-6	WASHER, FLAT.....	1
0070	PAHZZ	81349	SE26XFO15	TERMINAL, STUD.....	1
0071	XBHZZ	37695	447768-16	INSULATOR, BUSHING.....	2
0072	PAHZZ	96906	MS-35338-136	WASHER, LOCK.....	1
0073	PAHZZ	96906	MS51957-31	SCREW, MACHINE.....	1
0074	PAHZZ	18565	60-11-4305-1674	INSULATOR, PLATE.....	2
0075	PAHZZ	81349	JANTX2N5302	TRANSISTOR.....	2
0076	PAHZZ	81349	JANTX2N6213	TRANSISTOR.....	1
0077	XDHZZ	18565	60-11-4353-1674	INSULATOR, PLATE.....	3
0078	PAHZZ	81349	JANTX2N3766	TRANSISTOR.....	1
0079	PAHZZ	81349	JANTX2N3740	TRANSISTOR.....	1
0080	XBHZZ	37695	513621-1	MOUNTING BLOCK, XSTR.....	1
0081	PAHZZ	81349	JANTXNS5416	SEMICONDUCTOR DEVIC.....	2
0082	PAHZZ	96906	MS51957-15	SCREW, MACHINE.....	5
0083	PAHZZ	96906	MS-35338-135	WASHER, LOCK.....	5
0084	PAHZZ	88769	91921002	WASHER, FLAT.....	10
0085	PAHZZ	26365	974305	INSULATOR, BUSHING.....	5
0086	PAHZZ	26365	974307	INSULATOR, BUSHING.....	15
0087	PAHZZ	96906	MS77068-1	TERMINAL, LUG.....	5
0088	PAHZZ	80205	NAS671C4	NUT, PLAIN, HEXAGON.....	5
0089	PAHZZ	96906	M535333-70	WASHER, LOCK.....	5
0090	PAHZZ	96906	MS51957-18	SCREW, MACHINE.....	5
0091	PAHZZ	59730	TY-23M	STRAP, TIEDOWN, ELECT.....	25

END OF FIGURE

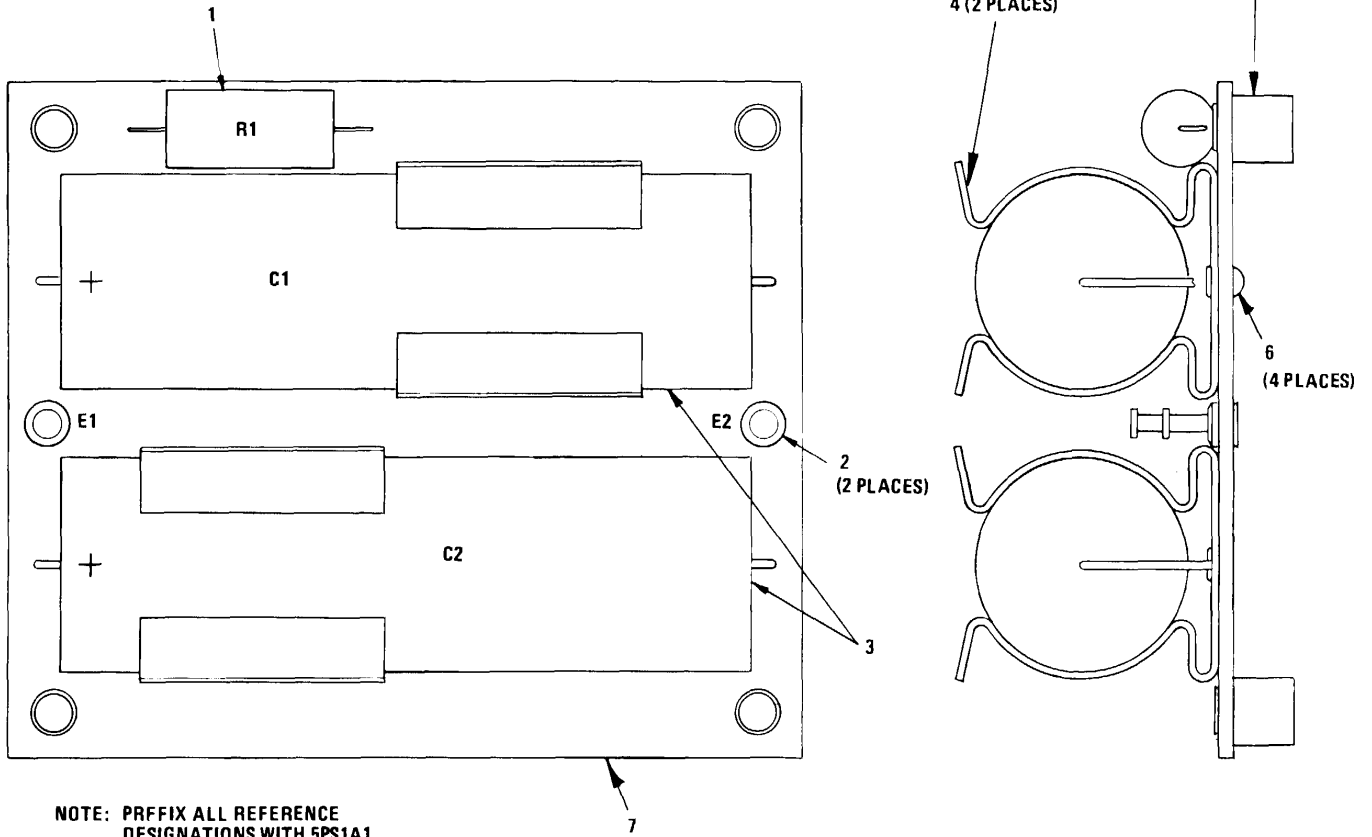

Figure 21. Input Circuit Card Assembly (5PS1A1)

## SECTION II

TM11-5895-1107-24P

(1) ITEM NO	(2) SMR CODE	(3) FSCM	(4) PART NUMBER	(5) DESCRIPTION AND USABLE ON CODES (UOC)	(6) QTY
GROUP 0601 INPUT CIRCUIT CARD ASSEMBLY (5PS1A1) 914773-801					
FIG. 21					
0001	PAHZZ	81349	RCR42G272JS	RESISTOR, FIXED, COMP .....	1
0002	PAHZZ	71279	160-1724-02-05-0 0	TERMINAL, STUD .....	2
0003	PAHZZ	81349	M39018/03-0648	CAPACITOR, FIXED, ELE.....	2
0004	PAHZZ	80205	NAS1464-086-10C	CLIP, SPRING TENSION .....	2
0005	XBHZZ	51506	61020-R-A-.105-2 3	POST, ELEC, MECH .....	4
0006	PAHZZ	96906	MS15635-134	RIVET, TUBULAR.....	1
0007	XAHZZ	37695	410742-1	PRINTED WIRING BD.....	1

END OF FIGURE

21-1

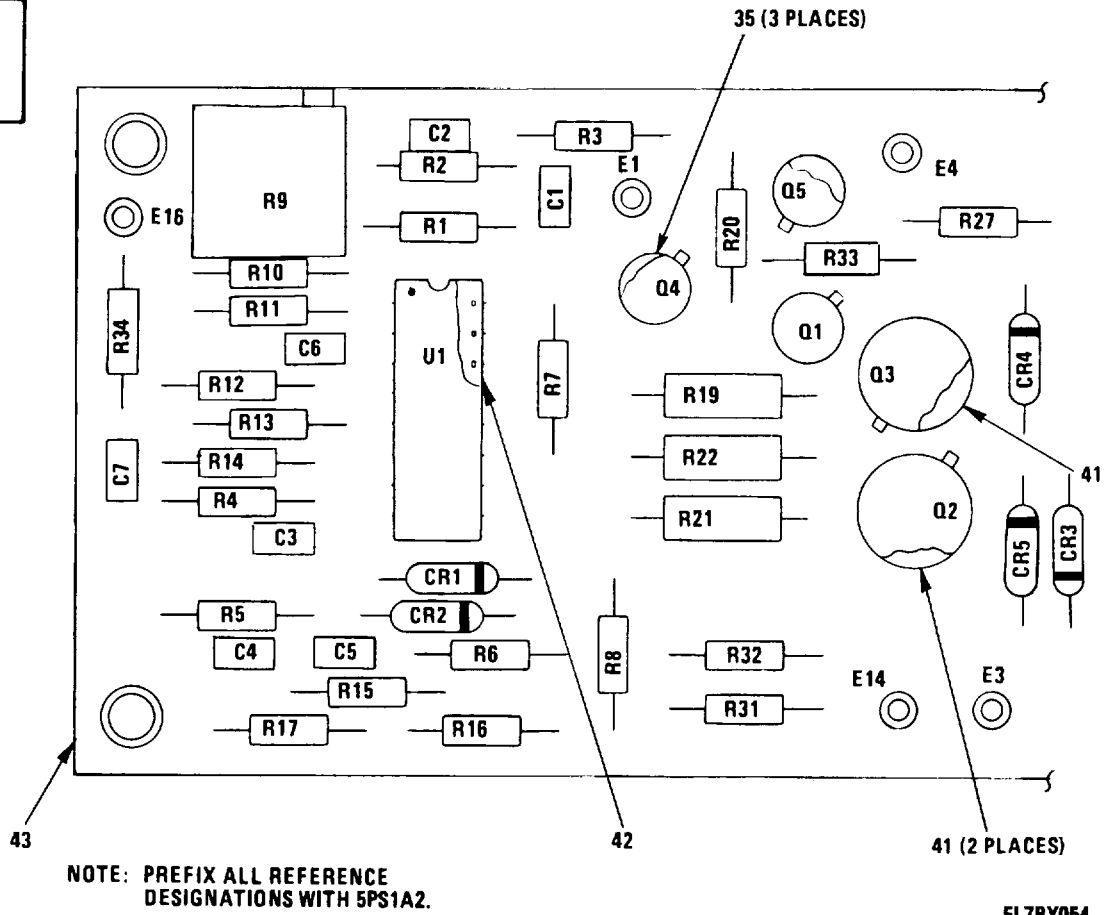
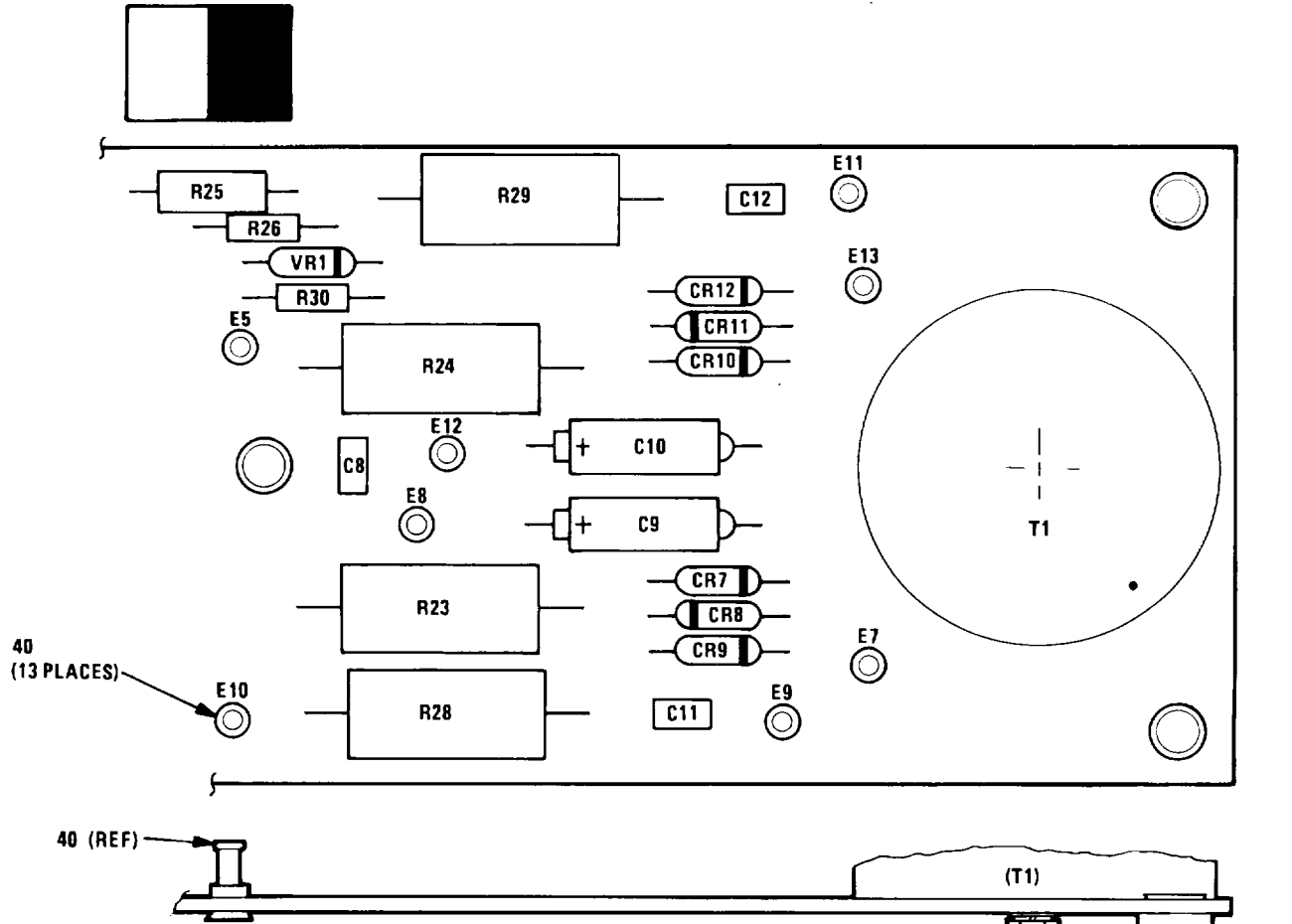

Figure 22. Control Circuit Card Assembly (5PS1A2) (Sheet 1 of 2)



LEGEND

REF. DES.	ITEM NO.
CR1	1
CR2	1
CR3	2
CR4	2
CR5	2
CR7	2
CR8	2
CR9	2
CR10	2
CR11	2
CR12	2
C1	3
C2	3
C3	4
C4	5
C5	3
C6	6

REF. DES.	ITEM NO.
C7	3
C8	3
C9	7
C10	7
C11	4
C12	4
Q1	8
Q2	9
Q3	9
Q4	10
Q5	8
R1	11
R2	12
R3	12
R4	13
R5	14

REF. DES.	ITEM NO.
R6	15
R7	16
R8	13
R9	17
R10	18
R11	19
R12	20
R13	21
R14	22
R15	21
R16	22
R17	21
R19	23
R20	15
R21	24
R22	24

REF. DES.	ITEM NO.
R23	25
R24	25
R25	26
R26	27
R27	28
R28	29
R29	29
R30	15
R31	30
R32	30
R33	31
R34	22
T1	32
U1	33
VR1	34

37  
38  
39

36 (5 PLACES)

EL7BY055

Figure 22. Control Circuit Card Assembly (5PS1A2) (Sheet 2 of 2)

## SECTION II

TM11-5895-1107-24P

(1) ITEM NO	(2) SMR CODE	(3) FSCM	(4) PART NUMBER	(5) DESCRIPTION AND USABLE ON CODES (UOC)	(6) QTY
GROUP 0602 CONTROL CIRCUIT CARD ASSEMBLY (5PS1A2) 914774-801					
FIG. 22					
0001	PAHZZ	81349	JANTX1N5614	SEMICONDUCTOR DEVIC.....	2
0002	PAHZZ	81349	JANTXIN5615	SEMICONDUCTOR DEVIC.....	8
0003	PAHZZ	81349	M39014/02-1419	CAPACITOR, FIXED, CER.....	5
0004	PAHZZ	81349	M39014/02-1338	CAPACITOR, FIXED, CER.....	3
0005	PAHZZ	81349	M39014/01-1357	CAPACITOR, FIXED, CER.....	1
0006	PAHZZ	81349	M39014/02-1350	CAPACITOR, FIXED, CER.....	1
0007	PAHZZ	81349	M39003/01-2991	CAPACITOR, FIXED, ELE.....	2
0008	PAHZZ	81349	JANTX2N2222A	TRANSISTOR.....	2
0009	PAHZZ	81349	JANTX2N3421	TRANSISTOR.....	2
0010	PAHZZ	81349	JANTX2N2906A	TRANSISTOR.....	1
0011	PAHZZ	81349	RCR07G303JS	RESISTOR, FIXED, COMP.....	1
0012	PAHZZ	81349	RNC55H1001FS	RESISTOR, FIXED, FILM.....	2
0013	PAHZZ	81349	RNC55H3011FS	RESISTOR, FIXED, FILM.....	2
0014	PAHZZ	81349	RCR07G753JS	RESISTOR, FIXED, COMP.....	1
0015	PAHZZ	16845	1000-483-23	RESISTOR, FIXED.....	3
0016	PAHZZ	81349	RNC55HI871FS	RESISTOR, FIXED, FILM.....	1
0017	PAHZZ	81349	M39015/2-003PP	RESISTOR, VARIABLE, W.....	1
0018	PAHZZ	81349	RNC55H2430FS	RESISTOR, FIXED, FILM.....	1
0019	PAHZZ	81349	RNC55H3650FS	RESISTOR, FIXED, FILM.....	1
0020	PAHZZ	16845	1000-412-12	RESISTOR, FIXED.....	1
0021	PAHZZ	16845	1000-409-16	TRANSISTOR.....	3
0022	PAHZZ	81349	RCR07G100JS	RESISTOR, FIXED, COMP.....	3
0023	PAHZZ	81349	RCR20G272JS	RESISTOR, FIXED, COMP.....	1
0024	PAHZZ	81349	RCR20G511JS	RESISTOR, FIXED, COMP.....	2
0025	PAHZZ	81349	RWR89S6490FR	RESISTOR, FIXED, WIRE.....	2
0026	PAHZZ	81349	RCR20G302JS	RESISTOR, FIXED, COMP.....	1
0027	PAHZZ	81349	RCR07G822JS	RESISTOR, FIXED, COMP.....	1
0028	PAHZZ	81349	RCR07GI23JS	RESISTOR, FIXED, COMP.....	1
0029	PAHZZ	81349	RCR42G240JS	RESISTOR, FIXED.....	2
0030	PAHZZ	81349	RWR80SR100FS	RESISTOR, FIXED, WIRE.....	2
0031	PAHZZ	81349	RCR07G332JS	RESISTOR, FIXED, COMP.....	1
0032	XBHZZ	37695	310362-1	TRANSFORMER, PULSE.....	1
0033	PAHZZ	37695	616498-901	MICROCIRCUIT, LINEAR.....	1
0034	PAHZZ	81349	JANTXIN9678	SEMICONDUCTOR DEVIC.....	1
0035	PAHZZ	13103	7717-7N-WHITE	MOUNTING PAD, ELECTR.....	3
0036	XBHZZ	51506	61020-R-A-105-2 3	POST, ELEC, MECH.....	5
0037	PAHZZ	80205	NAS671C4	NUT, PLAIN, HEXAGON.....	1
0038	PAHZZ	96906	MS-35338-135	WASHER, LOCK.....	1
0039	PAHZZ	88769	91921002	WASHER, FLAT.....	1
0040	XBHZZ	71279	160-2027-02-05-0 3	TERMINAL, STUD.....	13
0041	PAHZZ	13103	7717-4N-WHITE	MOUNTING, PAD, ELECTR.....	2
0042	XBDZZ	71279	703-5316-01-04-1 2	SOCKET, PLUG-IN ELEC.....	1
0043	XAHZZ	37695	410743-1	PRINTED WIRING BD.....	1

END OF FIGURE

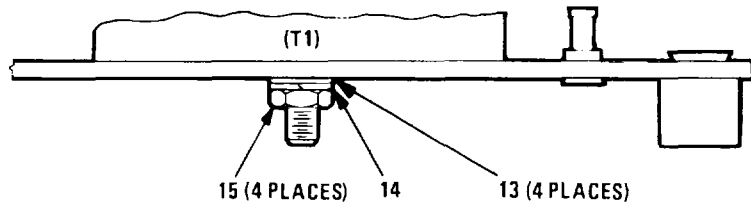
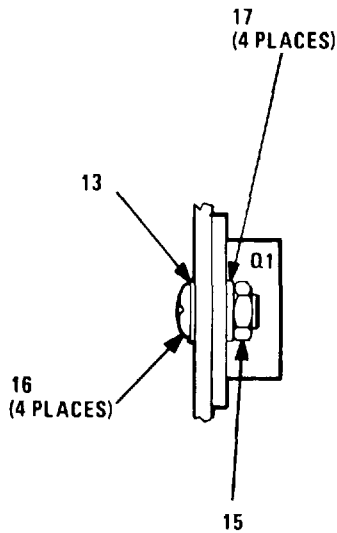
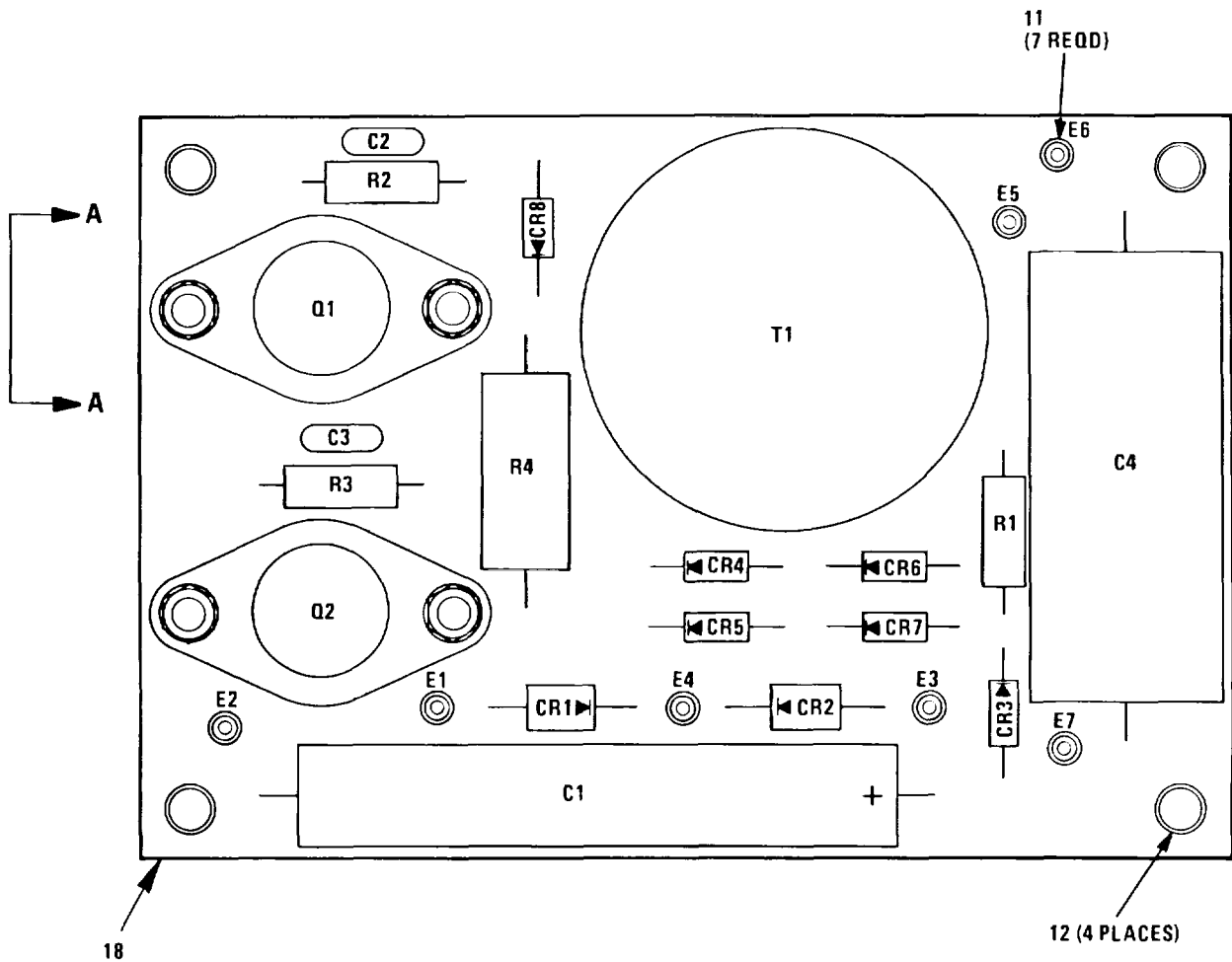

LEGEND

REF. DES.	ITEM NO.
CR1	1
CR2	1
CR3	2
CR4	3
CR5	3

REF. DES.	ITEM NO.
CR6	3
CR7	3
CR8	2
C1	4
C2	5

REF. DES.	ITEM NO.
C3	5
C4	6
Q1	7
Q2	7
R1	8

REF. DES.	ITEM NO.
R2	8
R3	8
R4	9
T1	10

VIEW A-A

NOTE: PREFIX ALL REFERENCE DESIGNATIONS WITH 5PS1A3

EL7BY056

Figure 23. Output Circuit Card Assembly (5PS1A3)

## SECTION II

TM11-5895-1107-24P

(1) ITEM NO	(2) SMR CODE	(3) FSCM	(4) PART NUMBER	(5) DESCRIPTION AND USABLE ON CODES (UOC)	(6) QTY
GROUP 0603 OUTPUT CIRCUIT CARD ASSEMBLY , (5PS1A3) 914776-801					
FIG. 23					
0001	PAHZZ	81349	JANTXIN5416	SEMICONDUCTOR DEVIC.....	2
0002	PAHZZ	81349	JANTXIN5615	SEMICONDUCTOR DEVIC.....	2
0003	PAHZZ	81349	JANTXIN5619	SEMICONDUCTOR DEVIC.....	4
0004	PCHZZ	81349	M39018/01-0637	CAPACITOR, FIXED, ELE.....	1
0005	PAHZZ	81349	M39014/02-1419	CAPACITOR, FIXED, CER.....	2
0006	PAHZZ	81349	M39022/01-1753	CAPACITOR, FIXED, MET.....	1
0007	PAHZZ	81349	JANTX2N3767	TRANSISTOR.....	2
0008	PAHZZ	81349	RCR20G330JS	RESISTOR, FIXED, COMP.....	3
0009	PAHZZ	81349	RCR42G821JS	RESISTOR, FIXED, COMP.....	1
0010	XBHZZ	37695	310363-1	TRANSFORMER, PULSE.....	1
0011	XBHZZ	71279	160-2027-02-05-0 3	TERMINAL, STUD.....	7
0012	XBHZZ	51506	61020-R-A-.105-2 3	POST, ELEC, MECH.....	4
0013	PAHZZ	88769	91921002	WASHER, FLAT.....	5
0014	PAHZZ	96906	MS-35338-135	WASHER, LOCK.....	1
0015	PAHZZ	80205	NAS6T71C4	NUT, PLAIN, HEXAGON.....	5
0016	PAHZZ	96906	MS51957-14	SCREW, MACHINE.....	4
0017	PAHZZ	96906	MS35333-70	WASHER, LOCK.....	4
0018	XAHZZ	37695	410745-1	PRINTED WIRING BD.....	1

END OF FIGURE



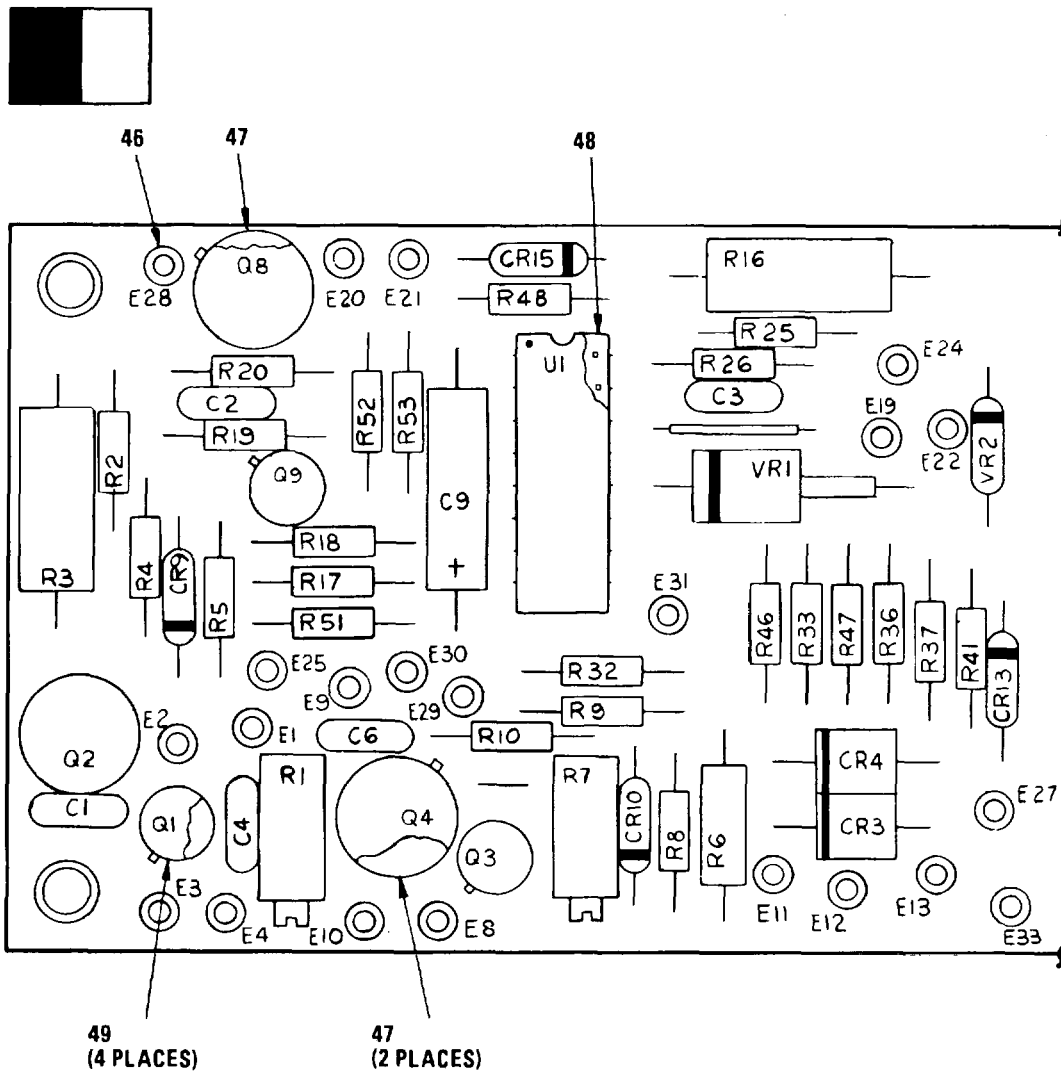

EL7BY057

Figure 24. Bite Circuit Card Assembly (5PS1A4) (Sheet 1 of 2)

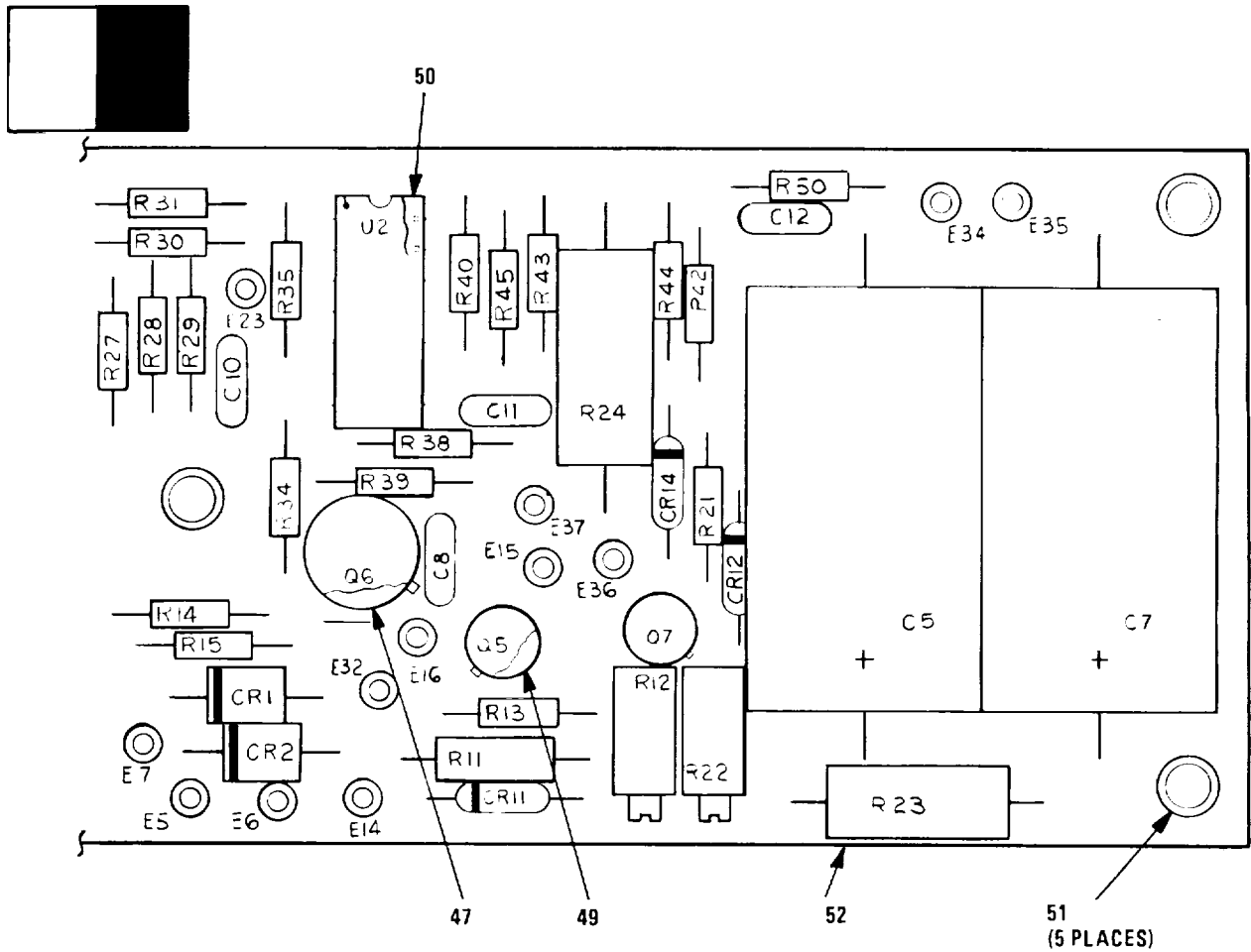

LEGEND

REF. DES.	ITEM NO.
CR1	1
CR2	1
CR3	1
CR4	1
CR9	2
CR10	2
CR11	2
CR12	2
CR13	2
CR14	2
CR15	2
C1	3
C2	4
C3	3
C4	5
C5	6
C6	7
C7	6

REF. DES.	ITEM NO.
C8	7
C9	8
C10	5
C11	5
C12	5
Q1	9
Q2	10
Q3	9
Q4	10
Q5	11
Q6	12
Q7	9
Q8	13
Q9	9
R1	14
R2	15
R3	16
R4	17

REF. DES.	ITEM NO.
R5	18
R6	19
R7	14
R8	20
R9	21
R10	17
R11	22
R12	14
R13	20
R14	21
R15	17
R16	16
R17	23
R18	24
R19	25
R20	18
R21	26
R22	14

REF. DES.	ITEM NO.
R23	27
R24	28
R25	29
R26	30
R27	31
R28	32
R29	33
R30	32
R31	17
R32	34
R33	35
R34	32
R35	33
R36	31
R37	36
R38	32
R39	32

REF. DES.	ITEM NO.
R40	33
R41	37
R42	38
R43	32
R44	32
R45	33
R46	18
R47	18
R48	18
R50	38
R51	39
R52	40
R53	41
U1	42
U2	43
VR1	44
VR2	45

EL7BY058

Figure 24. Bite Circuit Card Assembly (5PS1A4) (Sheet 2 of 2)

## SECTION II

TM11-5895-1107-24P

(1) ITEM NO	(2) SMR CODE	(3) FSCM	(4) PART NUMBER	(5) DESCRIPTION AND USABLE ON CODES (UOC)	(6) QTY
GROUP 0604 BITE CIRCUIT CARD ASSEMBLY (5PS1A4) 914775-801					
FIG. 24					
0001	PAHZZ	81349	JANTX1N5416	SEMICONDUCTOR DEVIC.....	4
0002	PAHZZ	81349	JANTX1N645	SEMICONDUCTOR DEVIC.....	7
0003	PAHZZ	81349	M39014/02-1419	CAPACITOR, FIXED, CER.....	2
0004	PAHZZ	81349	M39014/01-1357	CAPACITOR, FIXED, CER.....	1
0005	PAHZZ	81349	M39014/02-1350	CAPACITOR, FIXED, CER , .....	4
0006	PCHZZ	81349	M39018/03-0627	CAPACITOR, FIXED, ELE.....	2
0007	PAHZZ	81349	M39014-01-1575	CAPACITOR, FIXED, CER.....	2
0008	PAHZZ	81349	M39003/01-2966	CAPACITOR, FIXED, ELE.....	1
0009	PAHZZ	81349	JANTX2N2906A	TRANSISTOR.....	4
0010	PAHZZ	81349	JANTX2N2905A	TRANSISTOR.....	2
0011	PAHZZ	81349	JANTX2N2222A	TRANSISTOR.....	1
0012	PAHZZ	81349	JANTX2N2218A	TRANSISTOR.....	1
0013	PAHZZ	81349	JANTX2N2324A	SEMICONDUCTOR DEVIC.....	1
0014	PAHZZ	81349	M39015/3-000X	RESISTOR, VARIABLEW .....	4
0015	PAHZZ	81349	RCR07G272JS	RESISTOR, FIXED, COMP .....	1
0016	PAHZZ	81349	RCR32GS51JS	RESISTOR, FIXED, COMP .....	2
0017	PAHZZ	81349	RCR07G102JS	RESISTOR, FIXED, COMP .....	4
0018	PAHZZ	16845	1000-409-16	TRANSISTOR.....	5
0019	PAHZZ	81349	RWR80SR348F	RESISTOR, FIXED, WIRE .....	1
0020	PAHZZ	81349	RCR07G332JS	RESISTOR, FIXED, COMP .....	2
0021	PAHZZ	81349	RCR07G122JS	RESISTOR, FIXED, COMP .....	2
0022	PAHZZ	81349	RWR80SR200FS	RESISTOR, FIXED, WIRE .....	1
0023	PAHZZ	81349	RNC55H2741FS	RESISTOR, FIXED, FILM.....	1
0024	PAHZZ	81349	RNC55H8450FS	RESISTOR, FIXED, FILM.....	1
0025	PAHZZ	81349	RNC55H2551FS	RESISTOR, FIXED, FILM.....	1
0026	PAHZZ	81349	RCR07G2R7JS	RESISTOR, FIXED, COMP .....	1
0027	PAHZZ	81349	RCR32G104JS	RESISTOR, FIXED, COMP .....	1
0028	PAHZZ	81349	RCR42G513JS	RESISTOR, FIXED, COMP .....	1
0029	PAHZZ	81349	RCR07G821JS	RESISTOR, FIXED, COMP .....	1
0030	PAHZZ	81349	RNC5H9091F	RESISTOR, FIXED, FILM.....	1
0031	PAHZZ	81349	RNC55H2491FS	RESISTOR, FIXED, FILM.....	2
0032	PAHZZ	16845	1000-483-23	RESISTOR, FIXED.....	7
0033	PAHZZ	81349	RCR07GI85JS	RESISTOR, FIXED, COMP .....	4
0034	PAHZZ	81349	RNC55H6981FS	RESISTOR, FIXED, FILM.....	1
0035	PAHZZ	81349	RNC55H2431FS	RESISTOR, FIXED, FILM.....	1
0036	PAHZZ	81349	RNC55HI152FS	RESISTOR, FIXED, FILM.....	1
0037	PAHZZ	81349	RNC55SH5111FS	RESISTOR, FIXEDFILM.....	1
0038	PAHZZ	81349	RNC60K2053FS	RESISTOR, FIXED, FILM.....	2
0039	PAHZZ	81349	RCR07G30IJS	RESISTOR, FIXED, COMP .....	1
0040	PAHZZ	81349	RCR07G153JS	RESISTOR, FIXED, COMP .....	1
0041	PAHZZ	81349	RCR07G104JS	RESISTOR, FIXED, COMP .....	1
0042	PAHZZ	37695	616499-901	MICROCIRCUIT, LINEAR .....	1
0043	PAHZZ	81349	M38510/112018CB	MICROCIRCUIT, LINEAR .....	1
0044	PAHZZ	81349	JANTX1N5646A	SEMICONDUCTOR DEVIC.....	1
0045	PAHZZ	81349	JANTXIN751A	SEMICONDUCTOR DEVIC.....	1
0046	XBHZZ	71279	160-2027-02-05-0	TERMINAL, STUD.....	34

SECTION II					
(1)	(2)	(3)	(4)	(5)	(6)
ITEM	SMR	FSCM	PART	DESCRIPTION AND USABLE ON CODES (UOC)	QTY
NO	CODE		NUMBER		
			3		
0047	PAHZZ	13103	7717-4N-WHITE	MOUNTINGPAD, ELECTR .....	4
0048	XBHZZ	71279	703-5316-01-04-1	SOCKET, PLUG-IN ELEC .....	1
			2		
0049	PAHZZ	13103	7717-7N-WHITE	MOUNTINGPAD, ELECTR .....	5
0050	PAHZZ	71279	703-5314-01-04-1	SOCKET, PLUG-IN ELEC .....	1
			2		
0051	XBHZZ	51506	6020-R-A-.105-2	POST, ELEC, MECH .....	5
			3		
0052	XAHZZ	37695	410744-1	PRINTED WIRING BD.....	1

END OF FIGURE

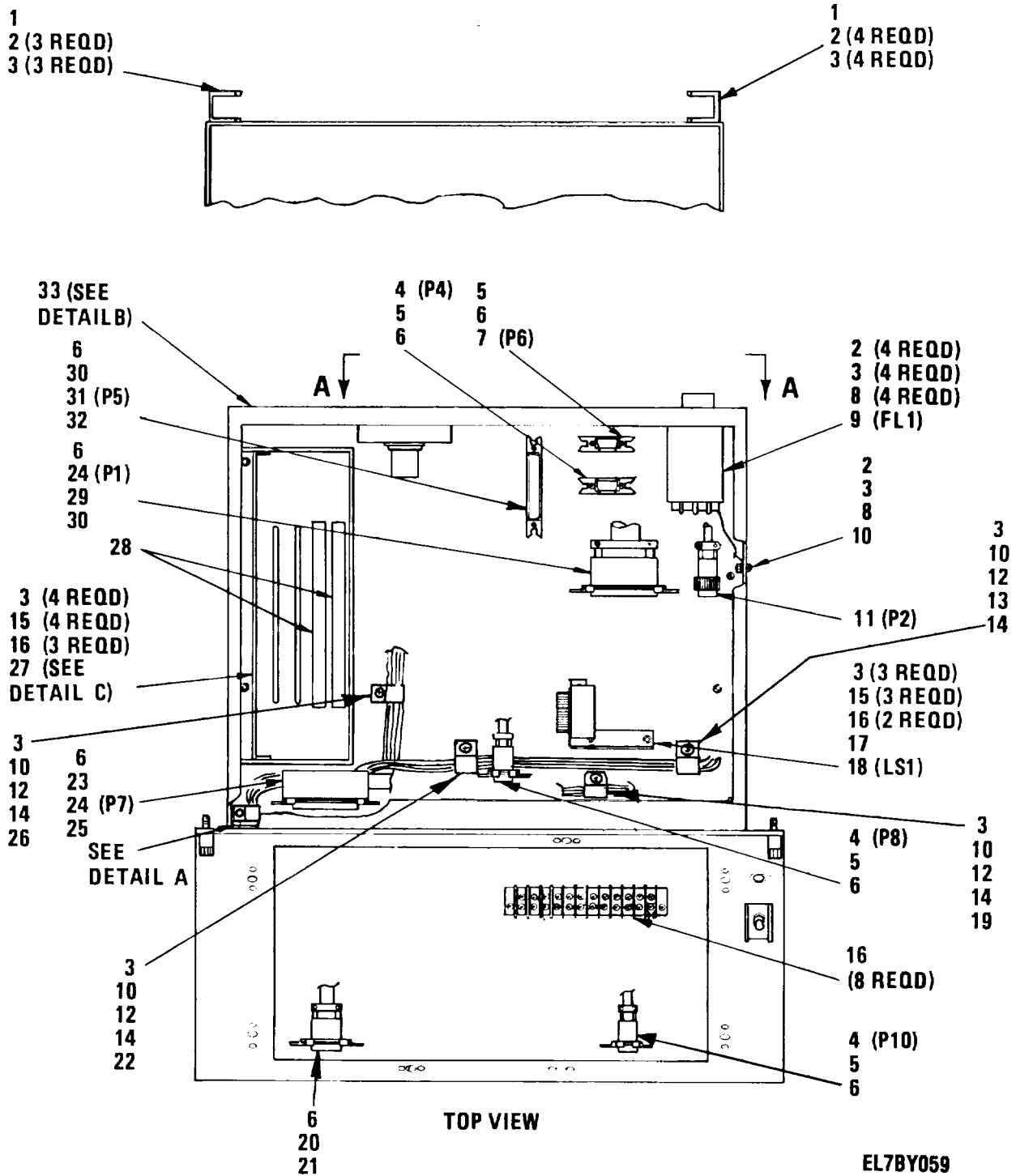

**NOTE: PREFIX ALL REFERENCE DESIGNATIONS WITH 5**

Figure 25. Chassis Assembly (5) (Sheet 1 of 7)

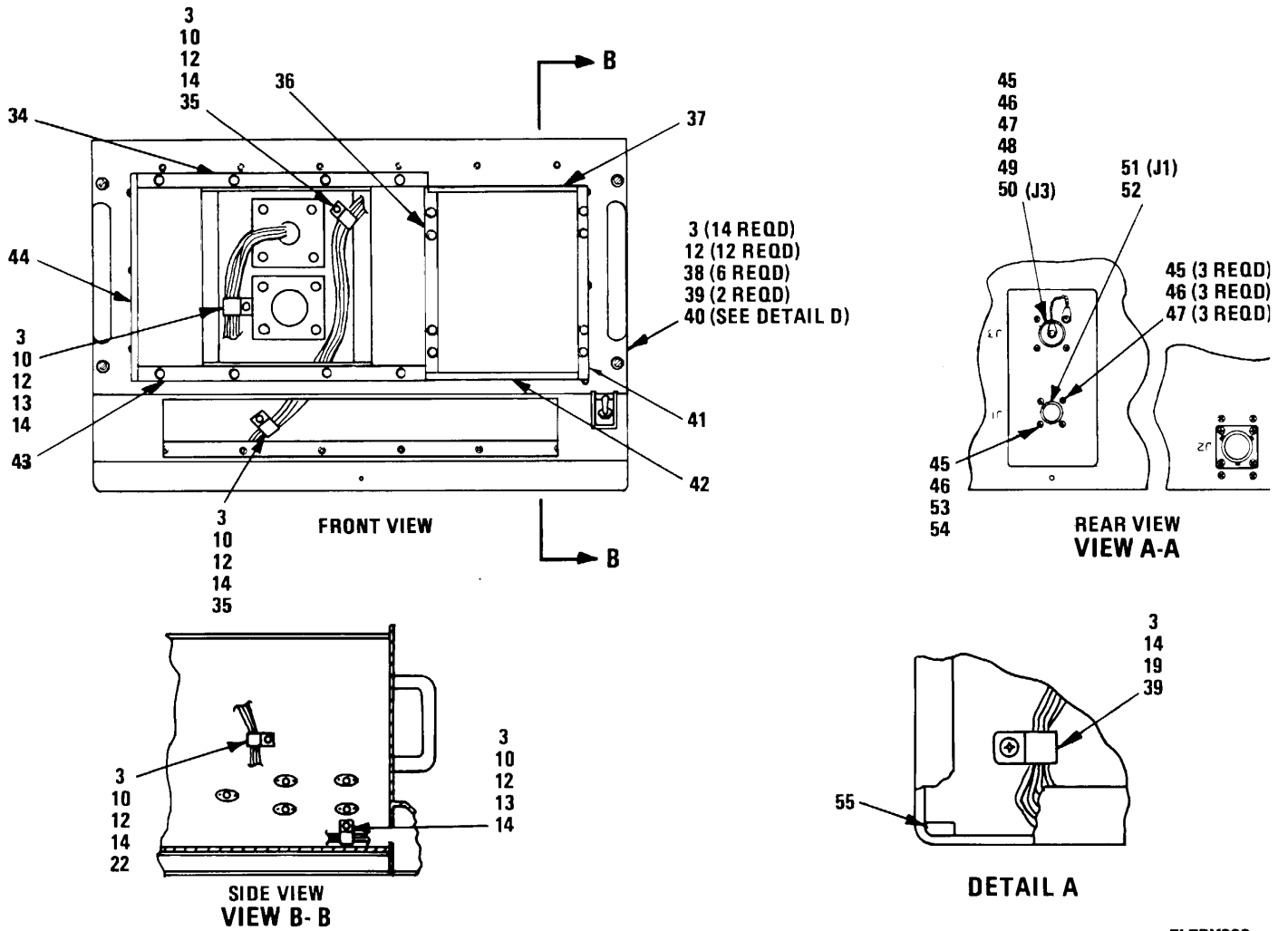

EL7BY060

Figure 25. Chassis Assembly (Sheet 2 of 7)

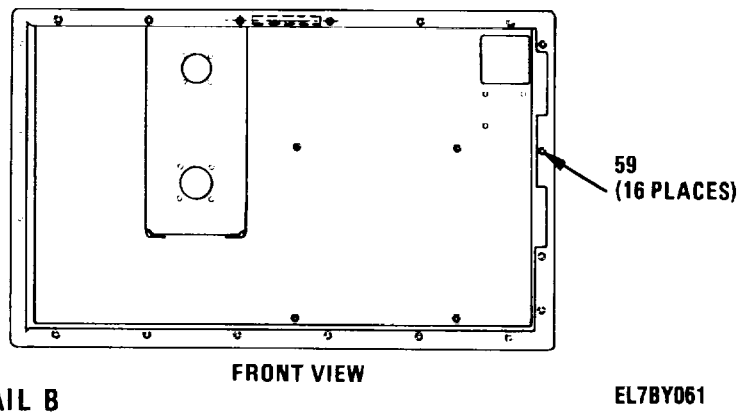
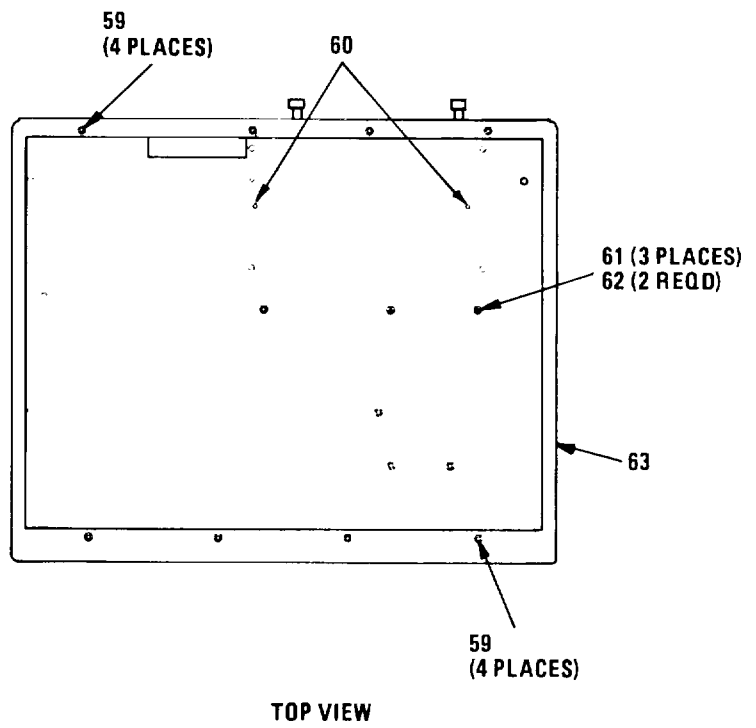
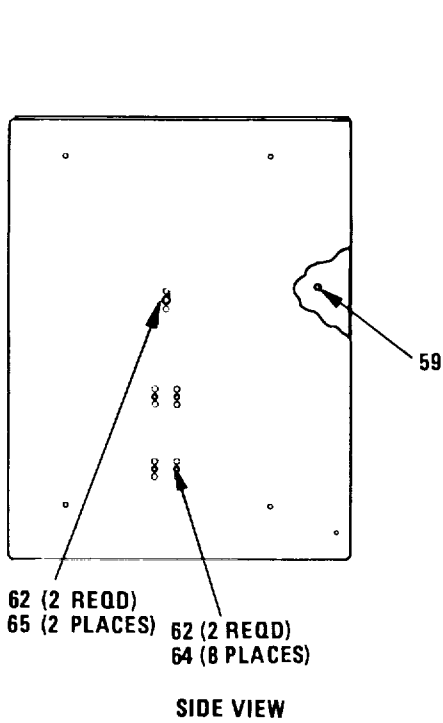
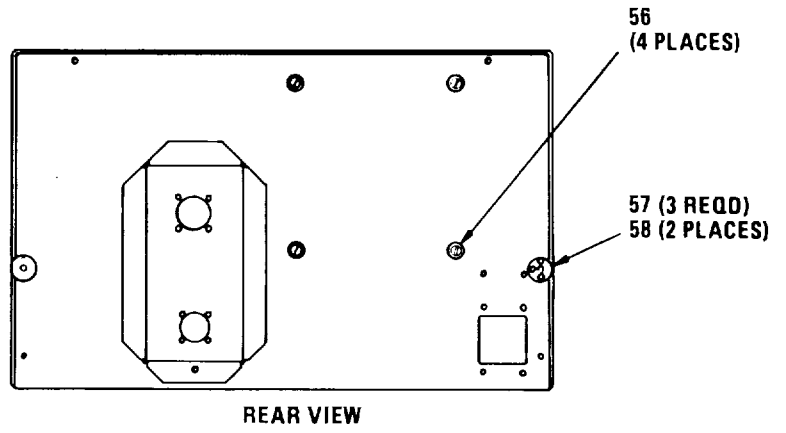

Figure 25 Chassis Assembly (Sheet 3 of 7)

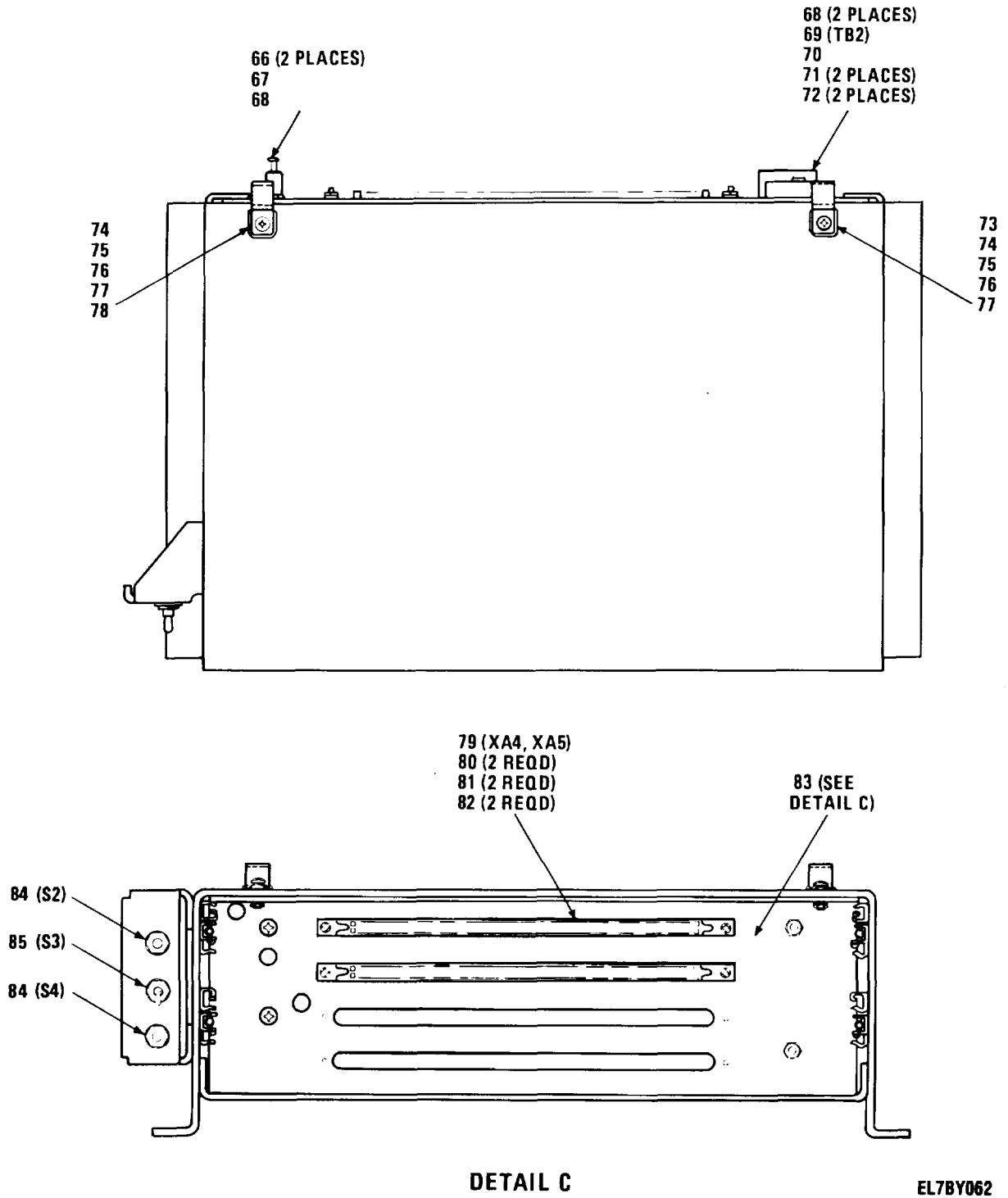
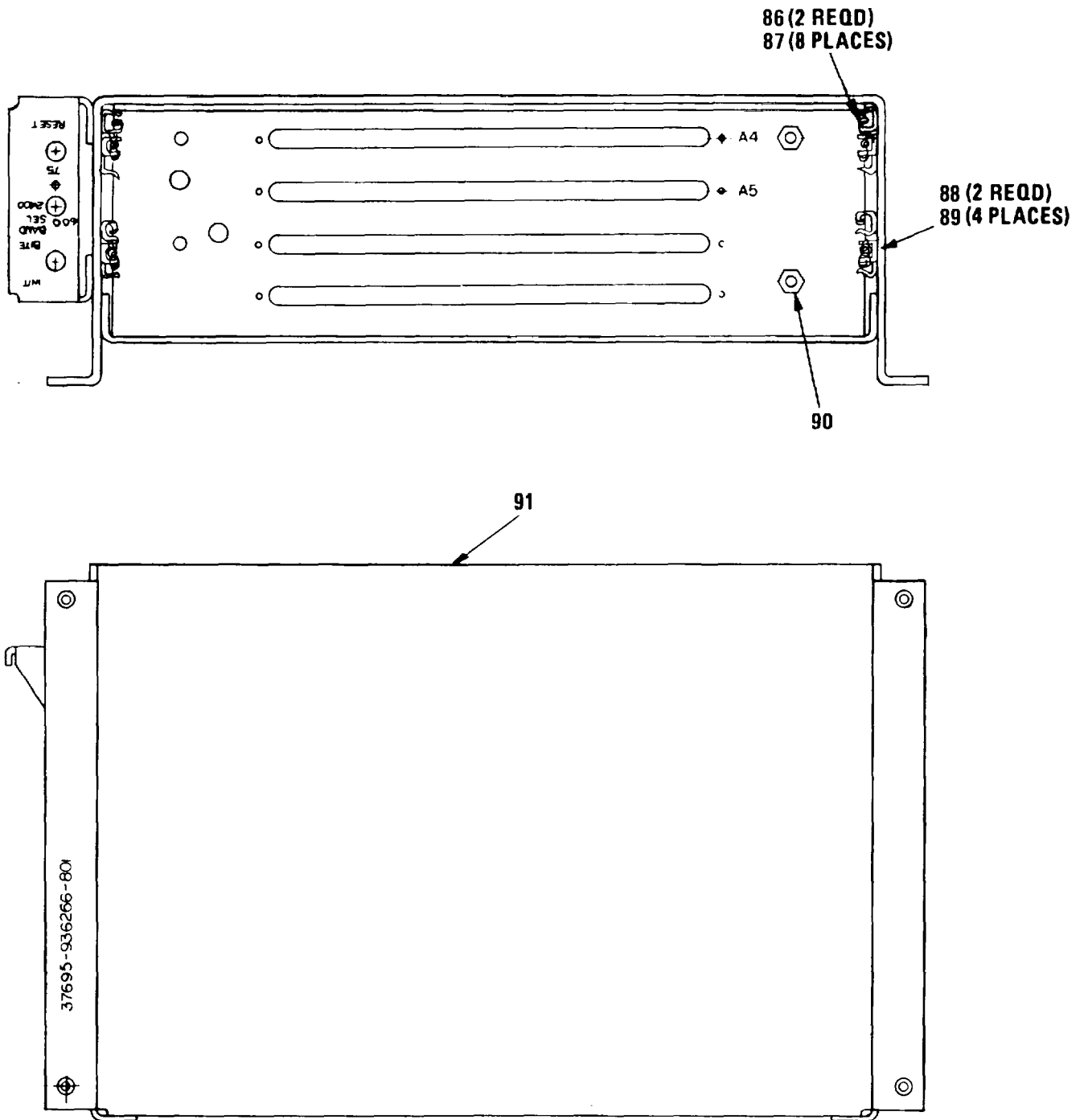

Figure 25. Chassis Assembly (Sheet 4 of 7)





**DETAIL C**

**EL7BY063**

Figure 25. Chassis Assembly (Sheet 5 of 7)

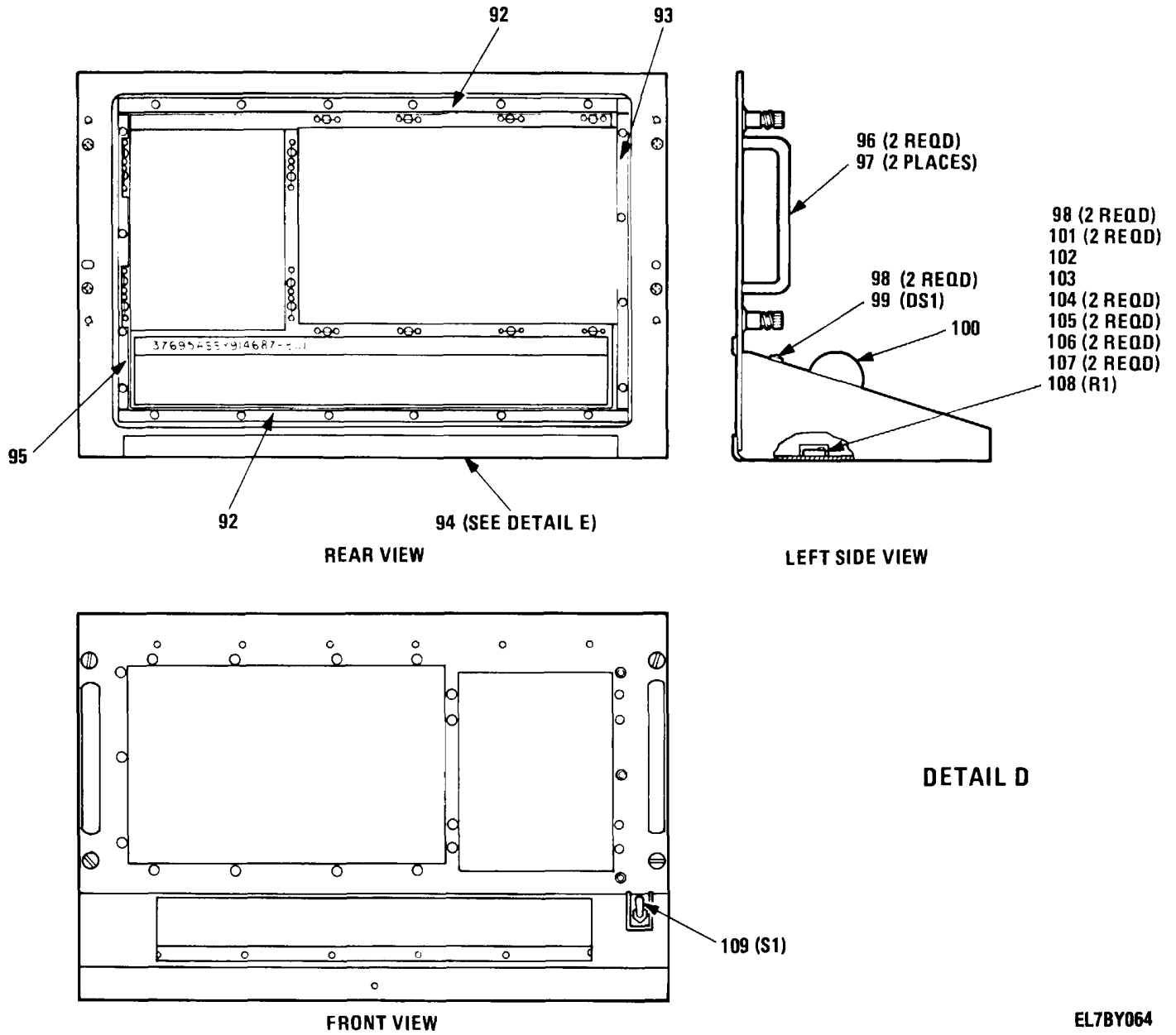
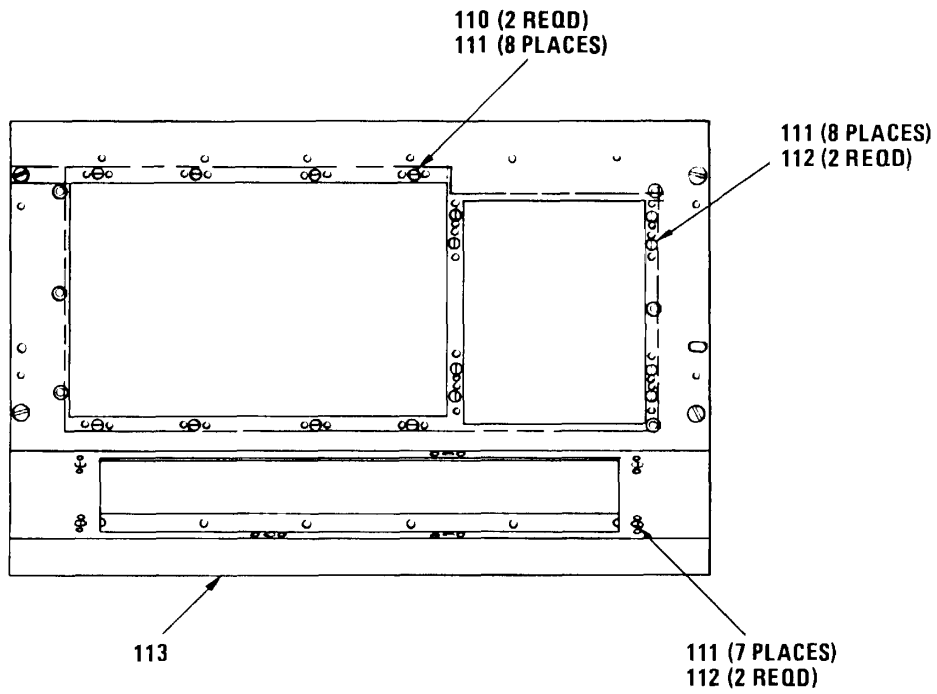
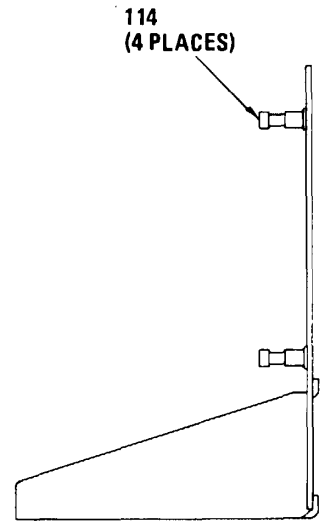

Figure 25. Chassis Assembly (Sheet 6 of 7)

EL7BY064



DETAIL E



EL7BY065

Figure 25. Chassis Assembly (Sheet 7 of 7)

## SECTION II

TM11-5895-1107-24P

(1) ITEM NO	(2) SMR CODE	(3) FSCM	(4) PART NUMBER	(5) DESCRIPTION AND USABLE ON CODES (UOC) GROUP 08 CHASSIS ASSEMBLY (5) 914648-801	(6) QTY
FIG. 25					
0001	XBHZZ	37695	513634-1	RAIL, SPACER .....	2
0002	PAHZZ	96906	MS51957-27	SCREW, MACHINE .....	12
0003	PAHZZ	96906	MS-35338-136	WASHER, LOCK .....	43
0004	PAHZZ	81349	M24308/2-1	CONNECTOR, RECEPTACL .....	3
0005	PAHZZ	81349	M24308/20-1	SHIELD, ELECTRICAL C .....	4
0006	PAHZZ	71468	D110278	STRIKE, CATCH.....	8
0007	PAHZZ	81349	M24308/4-1	CONNECTOR, RECEPTACL .....	1
0008	PAHZZ	96906	MS17143-4	TERMINAL, LUG .....	5
0009	PAHZZ	37695	325195-1	FILTER ASSEMBLY .....	1
0010	PAHZZ	80205	NAS671C6	NUT, PLAIN, HEXAGON .....	10
0011	PAHZZ	96906	MS27473FIOB5S	CONNECTOR, PLUG, ELEC.....	1
0012	PAHZZ	96906	MS51959-28	SCREW, MACHINE .....	21
0013	PAHZZ	80205	NAS1397P4N	CLAMP, LOOP.....	3
0014	PAHZZ	95987	D4-167-CAD PLATE	WASHER, LOOP CLAMP .....	10
IRIDESCENT YELLO					
0015	PAHZZ	96906	MS51957-26	SCREW, MACHINE .....	7
0016	XBHZZ	37695	205003-4	TERMINAL, LUG .....	13
0017	XBHZZ	37695	936434-1	BRACKET, CONN MTG .....	1
0018	PAHZZ	90201	SC628M	BUZZER.....	1
0019	PAHZZ	80205	NAS139TR3B	CLAMP, LOOP.....	2
0020	PAHZZ	81349	M24308/20-2	SHIELD, ELECTRICAL C .....	1
0021	PAHZZ	81349	M24308/2-2	CONNECTOR, RECEPTACL .....	1
0022	PAHZZ	80205	NAS1397R5B	CLAMP, LOOP.....	2
0023	PAHZZ	81349	M24308/19-3	SHIELD, ELECTRICAL C .....	1
0024	PAHZZ	81349	M24308/2-3	CONNECTOR, RECEPTACL .....	2
0025	XBHZZ	37695	347623-1	PAD, RUBBER OR A118 .....	1
0025	XBHZZ	37695	347623-3	PAD, RUBBER.....	1
0026	PAHZZ	80205	NAS1397P6B	CLAMP, LOOP.....	1
0027	XBHHD	37695	914709-801	CONTROLLER CHASSIS.....	1
0028	XBHZZ	37695	347876-1	SHIELD, CONNECTOR.....	2
0029	PAHZZ	81349	M24308/20-3	SHIFLD, ELECTRICAL C .....	1
0030	XBHZZ	37695	347623-4	PAD, RUBBER.....	2
0031	PAHZZ	81349	M24308/4-4	CONNECTOR, RECEPTACL .....	1
0032	PAHZZ	81349	M24308/20-4	SHIELD, ELECTRICAL C .....	1
0033	XBHHD	37695	936831-801	CHASSIS ASSEMBLY .....	1
0034	XBHZZ	37695	439299-10	GASKET, RF.....	1
0035	PAHZZ	80205	NAS1397R7B	CLAMP, LOOP.....	2
0036	XBHZZ	37695	439299-11	GASKET, RF.....	1
0037	XBHZZ	37695	439299-12	GASKET, RF.....	1
0038	PAHZZ	96906	MS24693C27	SCREW, MACHINE .....	6
0039	PAHZZ	96906	MS51957-29	SCREW, MACHINE .....	3
0040	XBHHD	37695	914687-801	PANEL, EMBEZEL UNIT .....	1
0041	XBHZZ	37695	439299-13	GASKET, RF.....	1
0042	XBHZZ	37695	439299-14	GASKET, RF.....	1
0043	XBHZZ	37695	439299-15	GASKET, RF.....	1
0044	XBHZZ	37695	439299-9	GASKET, RF.....	1

## SECTION II

TM11-5895-1107-24P

(1) ITEM NO	(2) SMR CODE	(3) FSCM	(4) PART NUMBER	(5) DESCRIPTION AND USABLE ON CODES (UOC)	(6) QTY
0045	PAHZZ	80205	NAS671C4	NUT, PLAIN, HEXAGON .....	8
0046	PAHZZ	96906	MS-35338-135	WASHER, LOCK .....	8
0047	PAHZZ	96906	MS51957-15	SCREW, MACHINE .....	5
0048	XBHZZ	37695	439300-3	GASKET .....	1
3049	PAHZZ	81349	MS3181-14C	COVER, ELECTRICAL CO.....	1
0049	PAHZZ	96906	MS3181-20C	COVER, ELECTRICAL CO.....	1
0050	PAHZZ	96906	MS3472A14-12P	CONNECTOR, RECEPTACL .....	1
0051	PAHZZ	81349	M28840/12ABIPI	CONNECTOR, RECEPTACLOR A083 .....	1
0052	XBHZZ	37695	439300-1	GASKET, RF.....	1
0053	PAHZZ	37695	107046-1417	SCREW, MACHINE .....	1
0054	PAHZZ	59730	TY-24M	STRAP, TIEDOWN, ELECT .....	1
0055	XBHZZ	37695	513689-1	BLOCK, MOUNTING .....	1
0056	PAHZZ	94222	47-10-202-10	STUD, TURNLOCK FASTE .....	4
0057	PAHZZ	96906	MS20470AD4-10	RIVET, SOLID.....	6
0058	XBHZZ	37695	513702-1	BUSHING, GUIDE PIN .....	2
0059	PAHZZ	81349	M45938/4-6	NUT, PLAIN, CLINCH.....	28
0060	PAHZZ	96906	MS171522	PIN, SPRING .....	2
0061	XBHZZ	52962	FNA401-62	NUT, SELF-LOCKING, PL.....	3
0062	PAHZZ	96906	MS20426AD3-4	RIVET, SOLID .....	26
0063	XAHHZ	37695	936831-1	CHASSIS 4 .....	1
0064	XBHZZ	52962	52LHTA521M-048	NUT, SLF LKG, PLATE .....	2
0065	PAHZZ	52962	52LHTA521M-82	NUT, ELF-LOCKING, PL .....	8
0066	PAHZZ	51279	572-4839-01-05-1 9	TERMINAL, STUD .....	2
0067	PAHZZ	96906	MS-35338-136	WASHER, LOCK .....	4
0068	PAHZZ	96906	MS51957-26	SCREW, MACHINE .....	2
0069	PAHZZ	53631	1504	TERMINAL, BLOCK.....	1
0070	PAHZZ	55382	600J	BUS, CONDUCTOR .....	1
0071	PAHZZ	96906	MS51957-29	SCREW, MACHINE .....	2
0072	PAHZZ	08226	REW620-6	WASHER, FLA .....	2
0073	PAHZZ	80205	NAS1397P6B	CLAMP, LOOP .....	1
007	PAHZZ	96906	MS-35338-135	WASHER, LOCK .....	2
0075	PAHZZ	96906	MS51957-15	SCREW, MACHINE .....	2
0076	PAHZZ	95987	04-140-CAD PLATE	WASHER, SADDLE.....	2
0077	PAHZZ	80205	NAS671C4	IRIDESCENT YELLO NUT, PLAIN, HEXAGON.....	2
0078	PAHZZ	80205	NAS1397R5B	CLAMP, LOOP.....	1
0079	PAHZZ	81349	M55302/27-22	CONNECTOR, RECEPTACL .....	2
0080	PAHZZ	96906	MS51957-4	SCREW, MACHINE .....	4
0081	PAHZ	80205	NAS1640-2	WASHER, LOCK .....	4
0082	PAHZZ	80205	NAS671C2	NUT, PLAIN, HEXAGON .....	4
0083	XBHHD	37695	936266-801	CHASSIS, CIR CAROD .....	1
0084	PAHZZ	81349	M8805/96-014	SWITCHPUSH .....	2
0085	PAHZZ	96906	MS27716-21	SWITCHTUGGLE .....	1
0086	PAHZZ	96906	MS16535-403	RIVET, TUBULAR.....	16
0087	PAHZZ	18915	35-182-7-3	HOLDFR, CIRCUIT BOAR .....	8
0088	PAHZZ	96906	MS20470AD2-3	RIVET, OLID.....	8
0089	PAHZZ	52962	RMLHA27M2860-62	NUT, SELF-LOCKING, PL.....	4
0090	PAHZZ	81349	M45938/4-5	NUT, PLAIN, CLINCH.....	6
0091	XAHHZ	37695	936266-1	CHASSIS, CIR CARD.....	1
0092	XBHZZ	37695	439299-2	GASKET, RF.....	2
0093	XBHZZ	37695	439299-1	GASKET, RF.....	1

## SECTION II

TM11-5895-1107-24P

(1) ITEM NO	(2) SMR CODE	(3) FSCM	(4) PART NUMBER	(5) DESCRIPTION AND USABLE ON CODES (UOC)	(6) QTY
0094	XBHZZ	37695	936832-801	PNL AND BEZEL ASSY.....	1
0095	XBHZZ	37695	439299-3	GASKET, RF.....	1
0096	PAHZZ	96906	MS24693C69	SCREW, MACHINE.....	4
0097	PAOZZ	71279	415-2385-02-14	HANDLE, BOW.....	2
0098	PAHZZ	00779	7-32561	TERMINAL, LUG.....	4
0099	PAHZZ	28480	5082-4587	LIGHT EMITTING DIOD.....	1
0100	XBHZZ	37695	938129-1	GUARD, SWTTCH.....	1
0101	XBHZZ	73631	1512	TERMINAL BLOCK.....	1
0102	PAOZZ	75382	600J	BUSCONDUCTOR.....	5
0103	PAHZZ	96906	MS24693C29	SCREW, MACHINE.....	2
0104	PAHZZ	08226	REW620-6	WASHER1FLAT.....	2
0105	PAHZZ	96906	MS-35338-136	WASHER, LOCK.....	2
0106	PAHZZ	80205	NAS671C6	NUT, PLAIN, HEXAGON.....	2
0107	PAHZZ	96906	MS77068-2	TERMINAL, LUG.....	2
0108	PAHZZ	81349	RCR20OG56IJS	RESISTORFIXED, COMP.....	1
0109	PAHZZ	96906	MS14001-222	SWITCH, TOGGLE.....	1
0110	PAHZZ	96906	MS20426AD3-5	RIVET, SOLID.....	16
0111	XBHZZ	72794	PB3 1/2(IRIDE- SCENT YELLOW)	LOCKSPRING.....	23
0112	PAHZZ	96906	MS20426AD3-4	RIVET, SOLID.....	30
0113	XBHZZ	37695	936832-1	PANEL AND BEZEL.....	1
0114	PAHZZ	94222	53-16-710-24	STUD ASSEMBLY, TURNL.....	4

END OF FIGURE

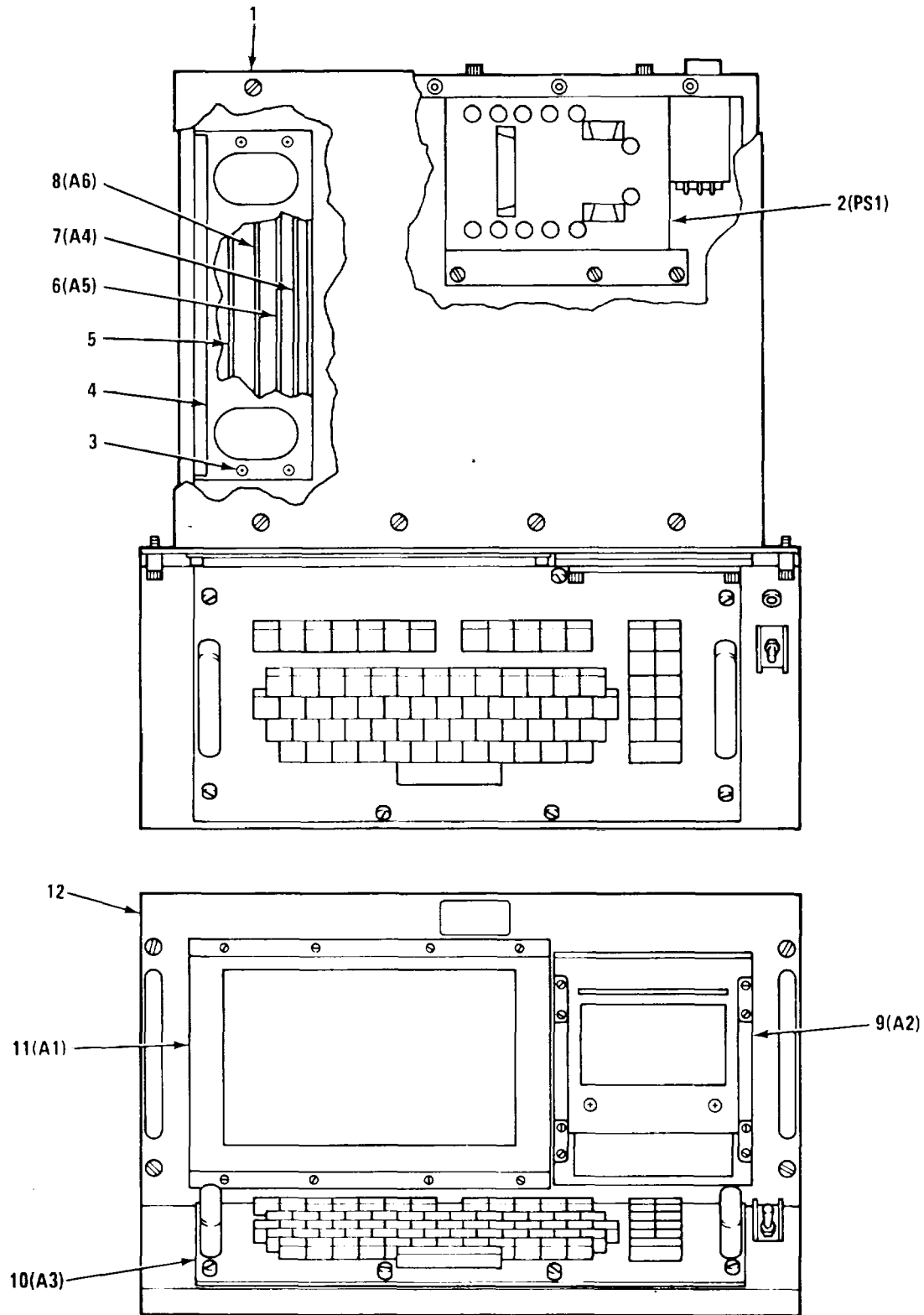

NOTE: PREFIX ALL REFERENCE DESIGNATIONS WITH 5

EL7BY066

Figure 26. Input-Output Unit MX-10220G (5)

## SECTION II

TM11-5895-1107-24P

(1) ITEM NO	(2) SMR CODE	(3) FSCM	(4) PART NUMBER	(5) DESCRIPTION AND USABLE ON CODES (UOC)	(6) QTY
GROUP 00 INPUT-OUTPUT UNIT MX-10220/ G (5) 811411-801					
FIG. 26					
0001	XBHLL	37695	914686-801	TOP COVER ASSEMBLY .....	1
0002	PAOLD	37695	914648-801	POWER SUPPLY .....	1
0003	PADZZ	96906	MS51959-28	SCREW, MACHINE .....	4
0004	XBDZZ	37695	936267-801	COVER, CHASSIS ASSY .....	1
0005	XDHZZ	37695	347662-1	CARD, SPACER .....	1
0006	PAODD	37695	914616-802	CPUMEMORY .....	1
0007	PAODD	37695	914615-801	BOARD, INTERFACE .....	1
0008	PAODD	37695	811410-801	SCMPMEMORY .....	1
0009	PAOLD	80058	RP-272/G	PRINTER .....	1
0010	PAOOD	37695	914646-802	KEYBOARD ASSEMBLY .....	1
0011	PAODD	37695	810275-801	DISPLAY .....	1
0012	XBHHD	37695	914643-802	CHASSIS ASSY-UNIT .....	1

END OF FIGURE



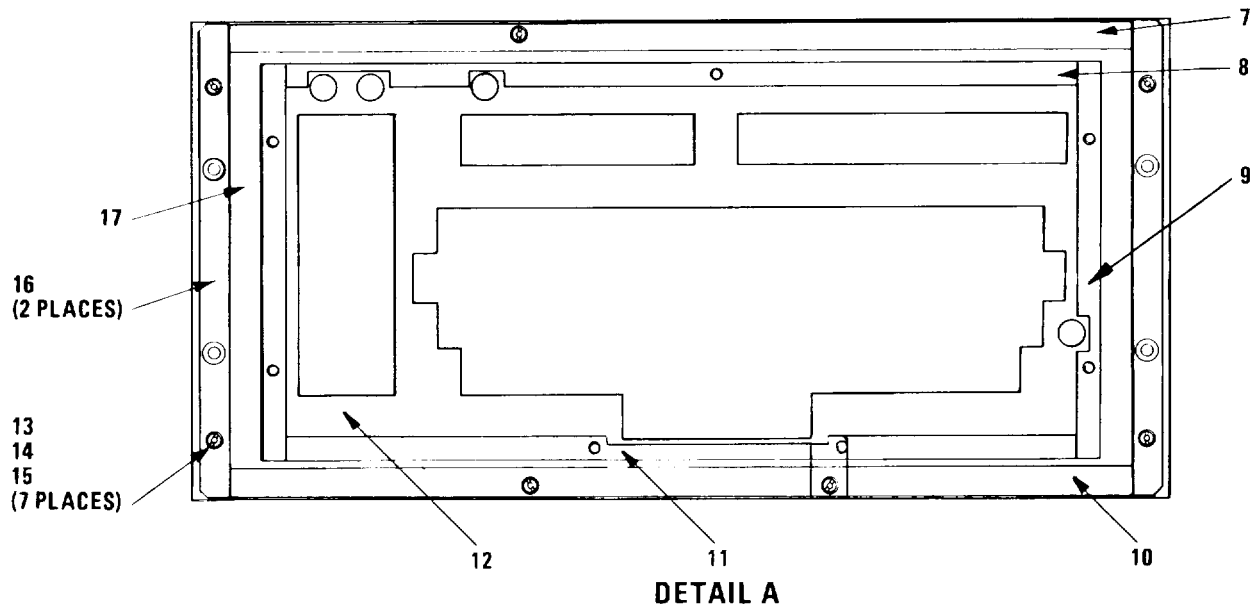
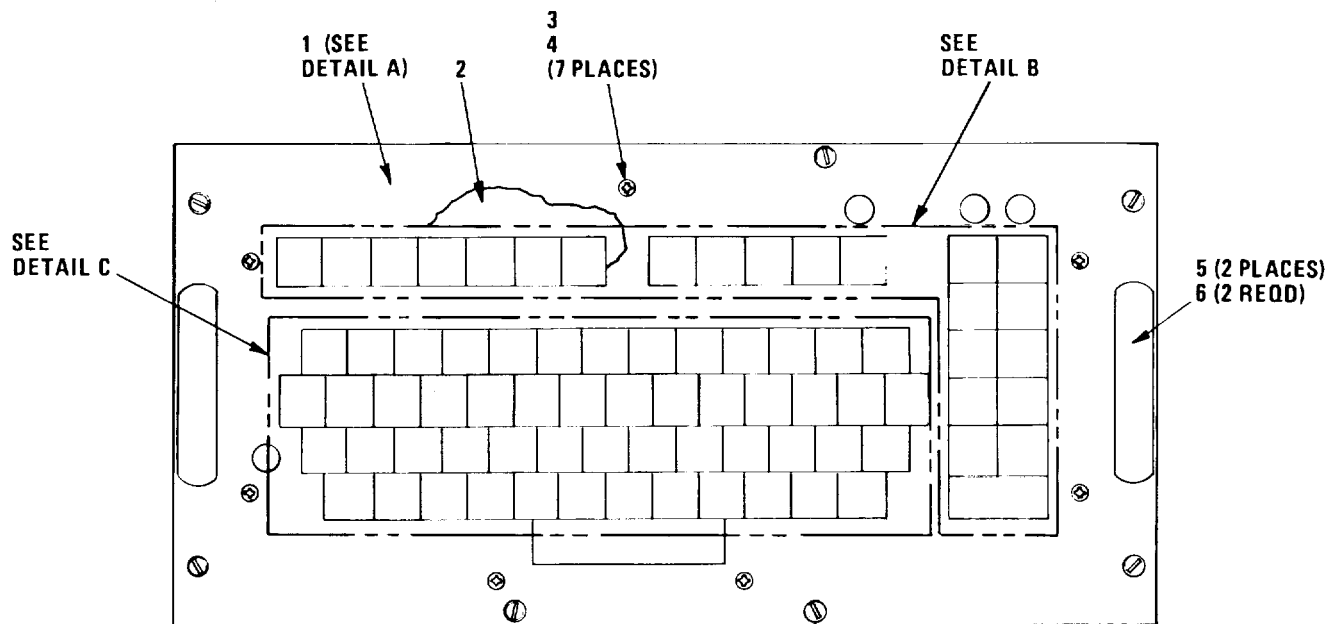

NOTE: PREFIX ALL REFERENCE  
DESIGNATIONS WITH 5A3.

EL7BY067

Figure 27. Keyboard Assembly (5A3) (Sheet 1 of 2)

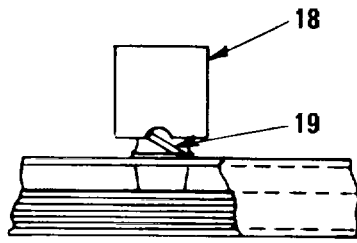

**DETAIL B**

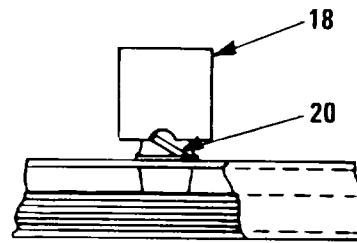

**DETAIL C**

**EL7BY068**

SECTION II

(1) ITEM NO	(2) SMR CODE	(3) FSCM	(4) PART NUMBER	(5) DESCRIPTION AND USABLE ON CODES (UOC)	(6) QTY
GROUP 03 KEYBOARD ASSEMBLY (5A3I 914646-801					
FIG. 27					
0001	XDHLL	37695	936423-801	PANEL ASSEMBLY .....	1
0002	XBHLL	37695	626174-2	KEYBOARD ASSEMBLY .....	1
0003	PAOZZ	96906	MS51959-28	SCREW, MACHINE .....	7
0004	PAOZZ	96906	MS-35338-136	WASHER, LOCK .....	7
0005	PAOZZ	96906	MS24693C69	SCREW, MACHINE .....	4
0006	PAOZZ	71279	415-2385-01-14	HANDLE, BOW .....	2
0007	XBHZZ	37695	439299-7	GASKET, RF.....	1
0008	XBHZZ	37695	439299-21	GASKET, RF.....	1
0009	XBHZZ	37695	439299-20	GASKET, RF.....	1
0010	XBHZZ	37695	439299-8	GASKET, RF.....	1
0011	XBHZZ	37695	439299-19	GASKET, RF.....	1
0012	XBHZZ	37695	936423-1	PANEL .....	1
0013	PAHZZ	72794	PF31/2-49X545	STUDOTURNLOCK FASTE .....	7
0014	PAHZZ	72794	PC31/2X547-6	EYELET, TURNLOCK FAS .....	7
0015	PAHZZ	72794	PS3-1/2	SPRING, HELICAL, COMP .....	7
0016	XBHZZ	37695	439299-6	GASKET, RF.....	2
0017	XBHZZ	37695	439299-4	GASKET, RF.....	1
0018	PAOZZ	37695	348282-801	KEY TOP SET .....	1
0019	PAOZZ	52833	45-00043-100	SPRING .....	23
0020	PAOZZ	52833	45-00043-050	SPRIN .....	53

END OF FIGURE

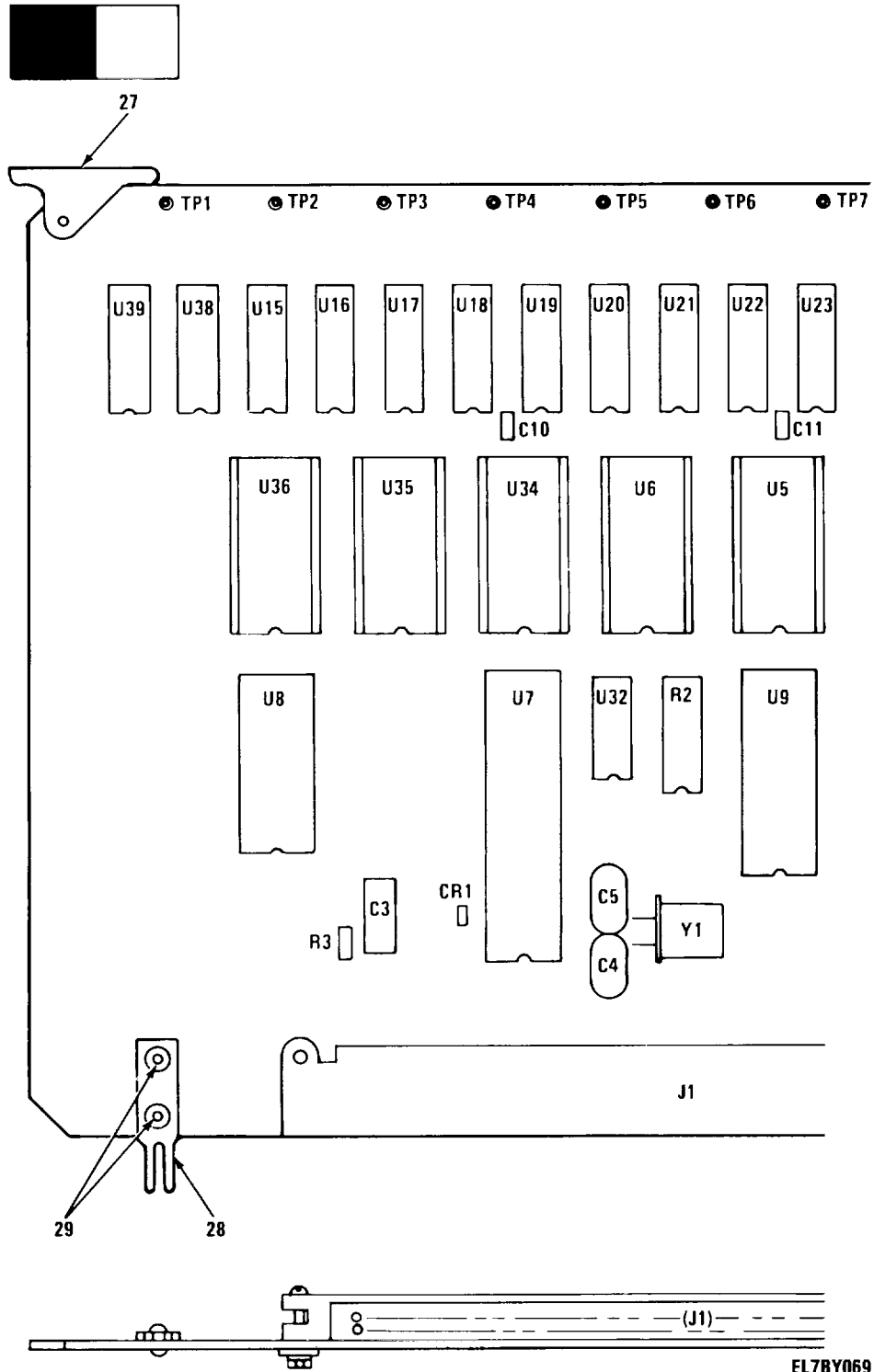

NOTE: PREFIX ALL REFERENCE DESIGNATIONS WITH 5A5

Figure 28. CPU Memory Circuit Card Assembly (5A5) (Sheet 1 of 2)

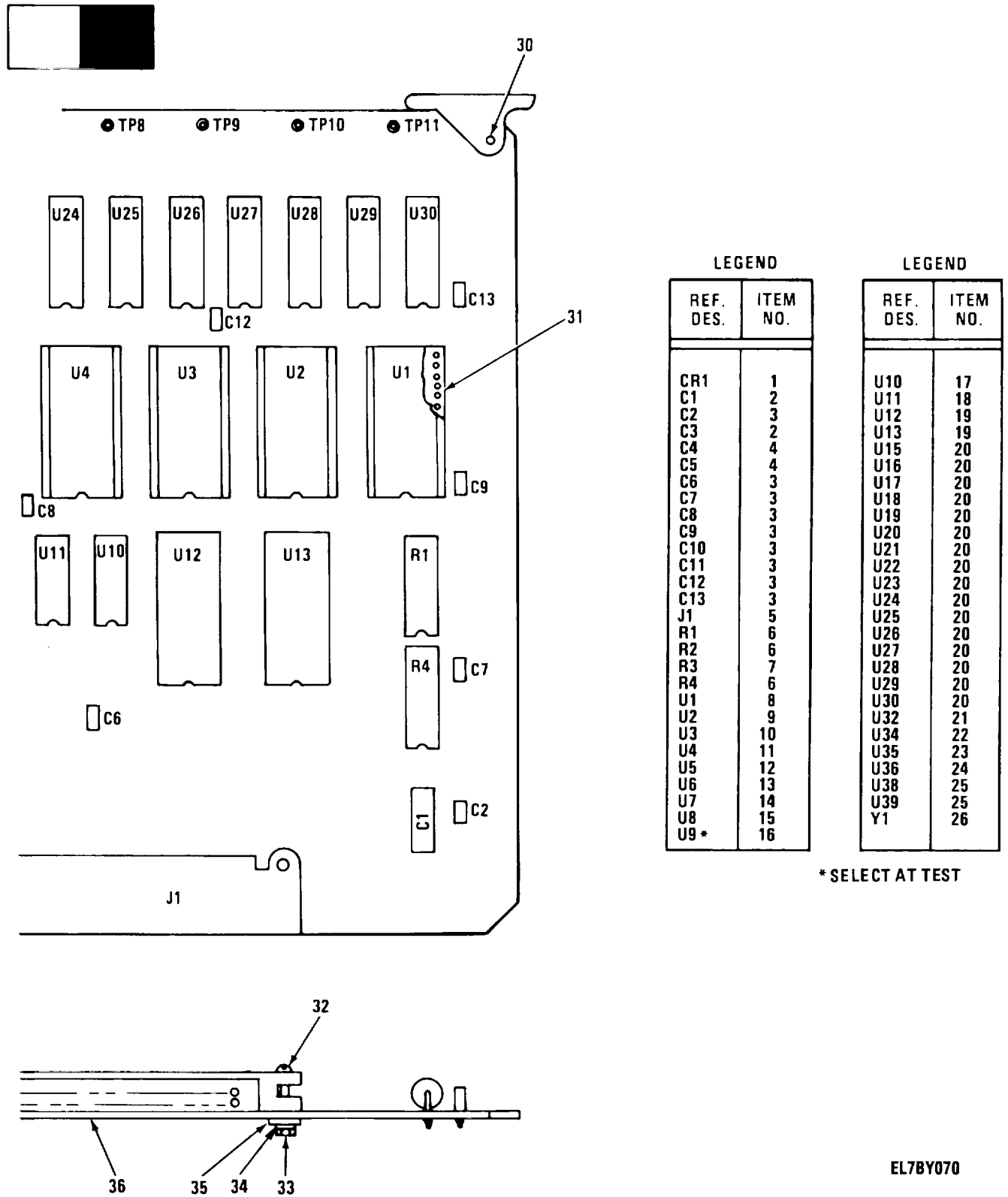

Figure 28. CPU Memory Circuit Card Assembly (5A5)(Sheet 2 of 2)

EL78Y070

## SECTION II

TM11-5895-1107-24P

(1) ITEM NO	(2) SMR CODE	(3) FSCM	(4) PART NUMBER	(5) DESCRIPTION AND USABLE ON CODES (UOC)	(6) QTY
GROUP 05 CPU MEMORY CIRCUIT CARD ASSEMBLY (5A5) 914616-802					
FIG. 28					
0001	PADZZ	81349	JANTXIN4454-1	SEMICONDUCTOR DEVIC .....	1
0002	PADZZ	81349	M39003/01-3006	CAPACITOR, FIXED, ELE.....	2
0003	PADZZ	81349	M39014/01-1593	CAPACITOR, FIXED, CER .....	9
0004	PADZZ	81349	CMROSE200JOOR	CAPACITOR, FIXED, MIC.....	2
0005	PADZZ	81349	M55302/110-18	CONNECTOR, RECEPACL .....	1
0006	PADZZ	81349	M8340102M1002GB	RESISTOR NETWORK, FI .....	3
0007	PADZZ	81349	RCR07G512JS	RESISTOR, FIXED, COMP .....	1
0008	PADZZ	37695	645401-2	MICROCIRCUIT, DIGITA .....	1
0009	PADZZ	37695	645402-1	MICROCIRCUIT, DGTL .....	1
0010	PADZZ	37695	645403-2	MICROCIRCUIT, DIGITA .....	1
0011	PADZZ	37695	645404-1	MICROCIRCUIT, DGTL .....	1
0012	PADZZ	37695	645405-2	MICROCIRCUIT, DGTL .....	1
0013	PADZZ	37695	645406-1	MICROCIRCUIT, DGTL .....	1
0014	PADZZ	37695	616484-201	MICROCIRCUIT, DIGITA .....	1
0015	XBDZZ	37695	616485-201	MICROCIRCUIT, DIGITA .....	1
0016	XBDZZ	37695	616486-201	MICROCTRCUIT, DIGITA .....	1
0016	PADZZ	37695	616486-203	MICROCIRCUIT, DIGITA .....	1
0017	PADZZ	81349	M38510/01601BCB	MICROCIRCUIT, DIGITA .....	1
0018	PADZZ	81349	M38510/30003BCB	MICROCIRCUIT, DIGITA .....	1
0019	PADZZ	81349	M38510/15201BJB	MICROCIRCUIT, DIGITA .....	2
0020	PADZZ	37695	616348-201	MICROCIRCUIT, DIGITA .....	16
0021	PADZZ	81349	M38510/00205BCB	MICROCIRCUIT, DIGITA .....	1
0022	PADZZ	37695	645407-1	MICROCIRCUIT, DGTL.....	1
0023	PADZZ	37695	645408-1	MICROCIRCUIT, DGTL.....	1
0024	PADZZ	37695	645409-3	MICROCIRCUIT, DIGITA .....	1
0025	PADZZ	37695	616528-201	MICROCIRCUIT, DIGITA .....	2
0026	PAOZA	81349	CR64/U4.9152MHZ	CRUSTAL UNIT, QUARTZ .....	1
0027	PADZZ	18677	S-203	EJECTOR, PRINTED CI.....	2
0028	PADZZ	37695	205120-1	TERMINAL, LUG .....	1
0029	PADZZ	96906	MS16535-230	RIVET, TUBULAR.....	2
0030	PADZZ	96906	MS16562-209	PIN, SPRING .....	1
0031	PADZZ	06776	ICT-246-S-G	SOCKET, PLUG-IN ELEC .....	10
0032	PADZI	96906	MS51957-4	SCREW.MACHINE .....	2
0033	PADZZ	80205	NAS671C2	NUT, PLAIN, HEXAGON .....	2
0034	PADZZ	80205	NAS1640-2	WASHER, LOCK .....	2
0035	PADZZ	96906	MS15795-802	WASHER1FLAT .....	2
0036	XADZZ	37695	410703-1	PRINTED WIRING BD.....	1

END OF FIGURE

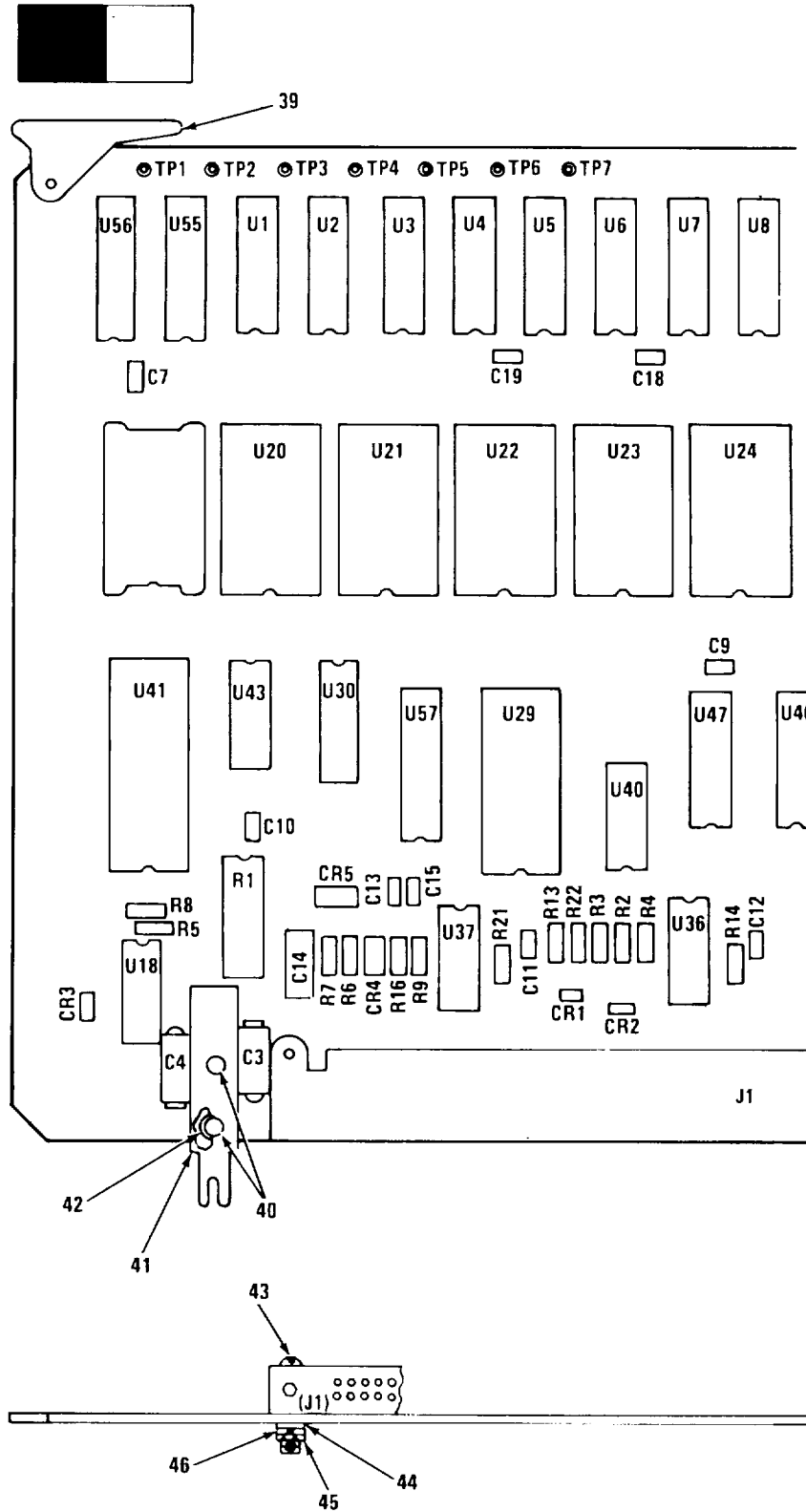

NOTE: PREFIX ALL REFERENCE DESIGNATIONS WITH 5A6

EL7BY071

Figure 29. Auxiliary Memory Circuit Card Assembly(5A6) (Sheet 1 of 2)

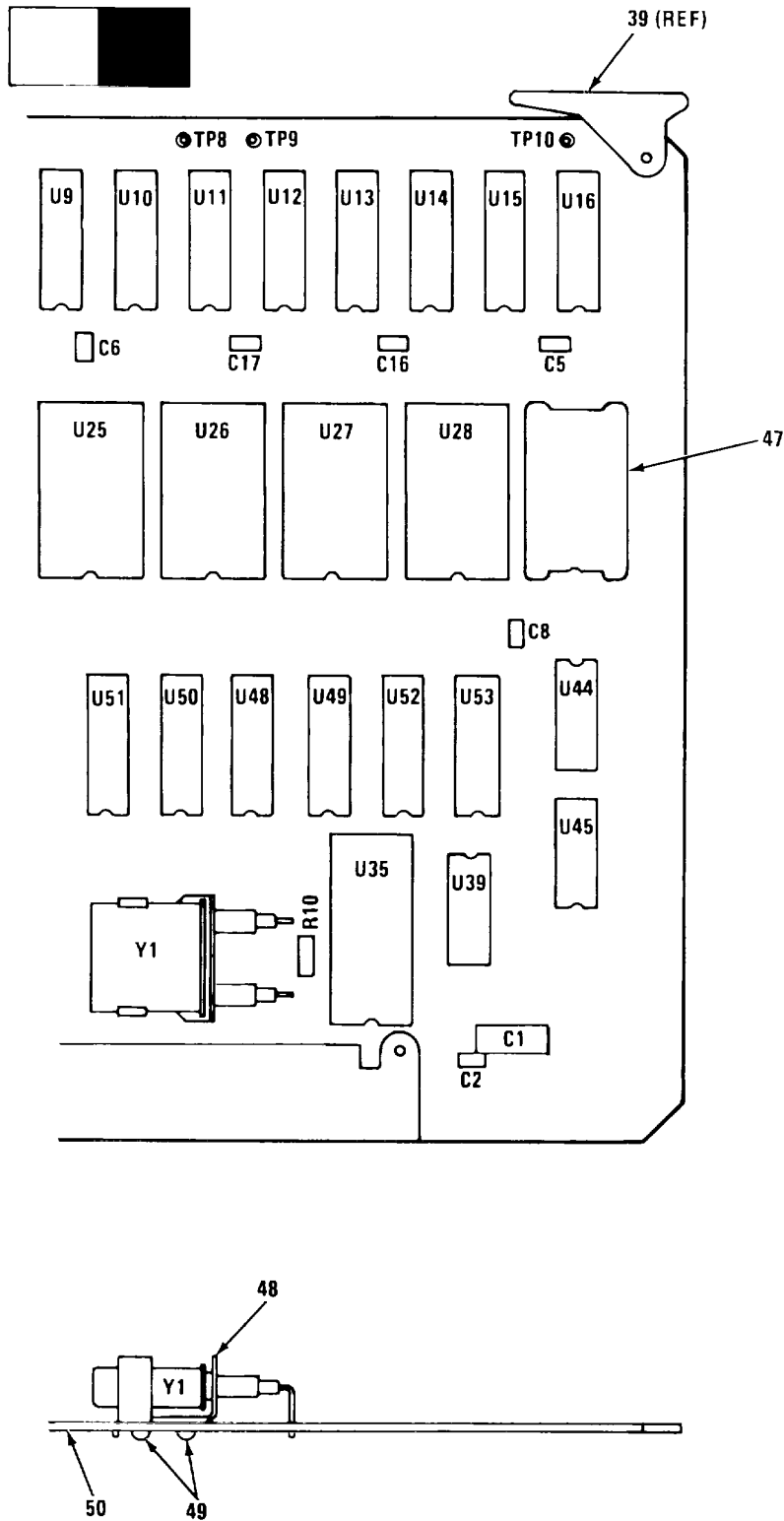

LEGEND

REF. DES.	ITEM NO.
CR1	1
CR2	1
CR3	1
CR4	2
CR5	2
C1	3
C2	4
C3	3
C4	3
C5	4
C6	4
C7	4
C8	4
C9	4
C10	4
C11	4
C12	4
C13	4
C14	5
C15	4
C16	4
C17	4
C18	4
C19	4
J1	6
R1	7
R2	8
R3	9
R4	10
R5	11
R6	12
R7	13
R8	14
R9	8
R10	15
R13	16
R14	16
R16	16
R21	16
R22	9
U1	17
U2	17
U3	17
U4	17
U5	17

LEGEND

REF. DES.	ITEM NO.
U6	17
U7	17
U8	17
U9	17
U10	17
U11	17
U12	17
U13	17
U14	17
U15	17
U16	17
U18	18
U20	19
U21	20
U22	21
U23	22
U24	23
U25	24
U26	25
U27	26
U28	27
U29	28
U30	29
U35	30
U36	31
U37	32*
U39	33
U40	34
U41	35
U43	34
U44	36
U45	36
U46	17
U47	17
U48	17
U49	17
U50	17
U51	17
U52	17
U53	17
U55	37
U56	37
U57	37
Y1	38

\*SELECT AT TEST

EL7BY072

Figure 29. Auxiliary Memory Circuit Card Assembly(5A6) (Sheet 2 of 2)



## SECTION II

TM11-5895-1107-24P

(1) ITEM NO	(2) SMR CODE	(3) FSCM	(4) PART NUMBER	(5) DESCRIPTION AND USABLE ON CODES (UOC)	(6) QTY
GROUP 07 AUXILIARY MEMORY CIRCUIT CARD ASSEMBLY (5A6) 811410-801					
FIG. 29					
0001	PADZZ	81350	JANTXIN4454	SEMICONDUCTOR DEVIC.....	3
0002	PADZZ	81349	JANTXINT52A	SEMICONDUCTOR DEVIC .....	2
0003	PADZZ	81349	M39003/01-3006	CAPACITOR, FIXED, ELE.....	3
0004	PADZZ	81349	M39014/01-1593	CAPACITOR, FIXED, CER.....	15
0005	PADZZ	81349	CMROSF331GODR	CAPACITOR, FIXED, MIC.....	1
0006	PADZZ	81349	M55302/110-18	CONNECTOR, RECEPTACL .....	1
0007	PADZZ	81349	M8340102MI002GB	RESISTOR NETWORK, FI .....	1
0008	PADZZ	81349	RCR07G36IJS	RESISTOR, FIXED, COMP .....	2
0009	PADZZ	81349	RCR07G563JS	RESISTOR, FIXED, COMP .....	2
0010	PADZZ	81349	RCR07G205JS	RESISTOR, FIXED, COMP .....	1
0011	PADZZ	81349	RCR07G512JS	RESISTOR, FIXED, COMP .....	1
0012	PADZZ	81349	RCR07G390JS	RESISTOR, FIXED, COMP .....	1
0013	PADZZ	81349	RCR07G104JS	RESISTOR, FIXED, COMP .....	1
0014	PADZZ	81349	RCR07G153JS	RESISTOR, FIXED, COMP .....	1
0015	PADZZ	81349	RCR07GI56JS	RESISTOR, SPECIAL .....	1
0016	PADZZ	16845	1000-409-15	TRANSISTOR .....	4
0017	PADZZ	37695	616348-201	MICROCIRCUITDIGITA .....	24
0018	PADZZ	81349	M38510/05202BCB	MICROCIRCUIT, DIGITA .....	1
0019	PADZZ	37695	645422-2	MICROCIRCUIT, DIGITA .....	1
0020	PADZZ	37695	645423-2	MICROCIRCUIT, DIGITA .....	1
0021	PADZZ	37695	645424-2	MICROCIRCUIT, DIGITA .....	1
0022	PADZZ	37695	645425-2	MICROCIRCUIT, ODIGITA .....	1
0023	PADZZ	37695	645426-2	MICROCIRCUIT, DIGITA .....	1
0024	PAZZ	37695	645427-2	MICROCIRCUIT, DIGITA .....	1
0025	PADZZ	37695	645428-2	MICROCIRCUIT, OIGITA .....	1
0026	PADZZ	37695	645429-3	MICROCIRCUIT, DIGITA .....	1
0027	PADZZ	37695	645430-3	MICROCIRCUIT, DIGITA .....	1
0028	PADZZ	81349	M38510/15201BJB	MICROCIRCUIT, DIGITA .....	1
0029	PADZZ	81349	JM38510/30702BEX	MICROCIRCUIT, DIGITA .....	1
0030	PADZZ	37695	616344-901	MICROCIRCUIT, DIGITA .....	1
0031	PADZZ	81349	M38510/112018CB	MICROCIRCUIT, LINEAR .....	1
0032	XBDZZ	37695	615794-903	MICROCIRCUIT, LINEAR SLECT AT TEST.....	1
0032	PADZZ	37695	615794-904	MICROCIRCUIT, LINEAR SLECT AT TEST.....	1
0033	PADZZ	81349	M38510/05605BCB	MICROCIRCUIT, DIGITA .....	1
0034	PADZZ	81349	M38510/31004BCB	MICROCIRCUIT, DIGITA .....	2
0035	PADZZ	37695	616488-902	MICROCIRCUIT, DGTL .....	1
0036	PADZZ	81349	M38510/32802RCB	MICROCIRCUIT, DIGITA .....	2
0037	XDDZZ	37695	615796-901	MICROCIRCUIT, DIGITA .....	3
0038	PADZZ	81349	CR-18A/UI.8432MH	CRYSTAL UNIT, QUARTZ .....	1
0039	PADZZ	18677	S-203	EJECTOR, PRINTED CI .....	2
0040	PADZZ	96906	MS16535-230	RIVET, TURULAR .....	2
0041	PADZZ	37695	205120-1	TERMINALLUG .....	1
0042	PADZZ	96906	MS15795-802	WASHER, FLAT .....	2
0043	PADZZ	96906	M551957-4	SCREW, MACHINE .....	2
0044	PADZZ	37695	348211-1	INSULATOR .....	1

SECTION II

(1) ITEM NO	(2) SMR CODE	(3) FSCM	(4) PART NUMBER	(5) DESCRIPTION AND USABLE ON CODES (UOC)	(6) QTY
0045	PADZZ	80205	NA5671C2	NUT, PLAIN, HEXAGON .....	2
0046	PADZZ	80205	NAS1640-2	WASHER1LOCK .....	2
0047	PADZZ	06776	ICT-246-S-G	SOCKET, PLUG-IN ELEC .....	1
0048	PADZZ	91506	8000-DG1	SOCKET, PLUG-IN ELEC .....	1
0049	PADZZ	96906	MS16535-65	RIVET, TUBULAR.....	2
0050	XADZZ	37695	411572-1	PRINTED WIRING BD.....	1

END OF FIGURE

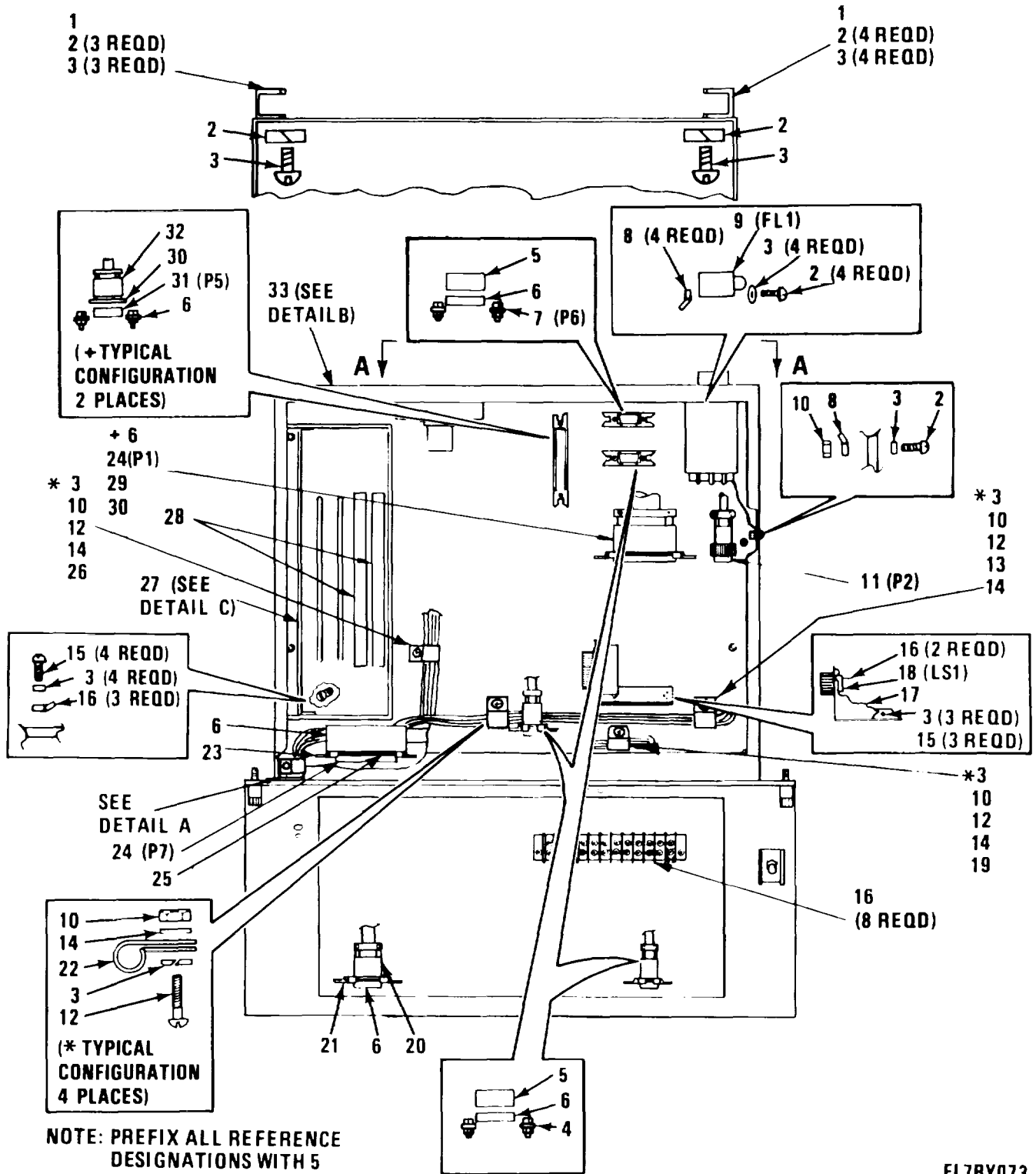

EL78Y073

Figure 30. Chassis Assembly (5) (Sheet 1 of 7)

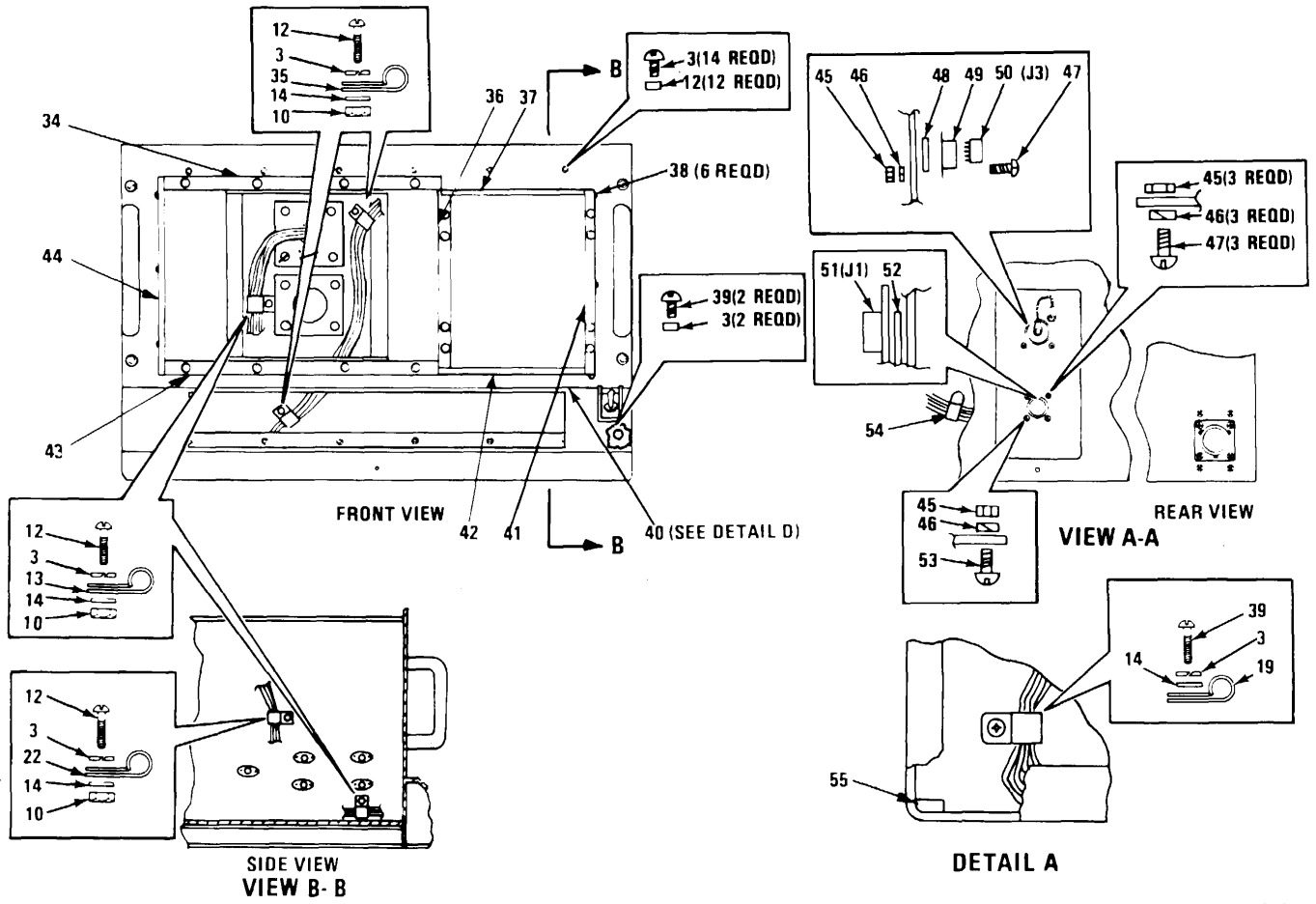

EL7BY074

Figure 30. Chassis Assembly (5) (Sheet 2 of 7)

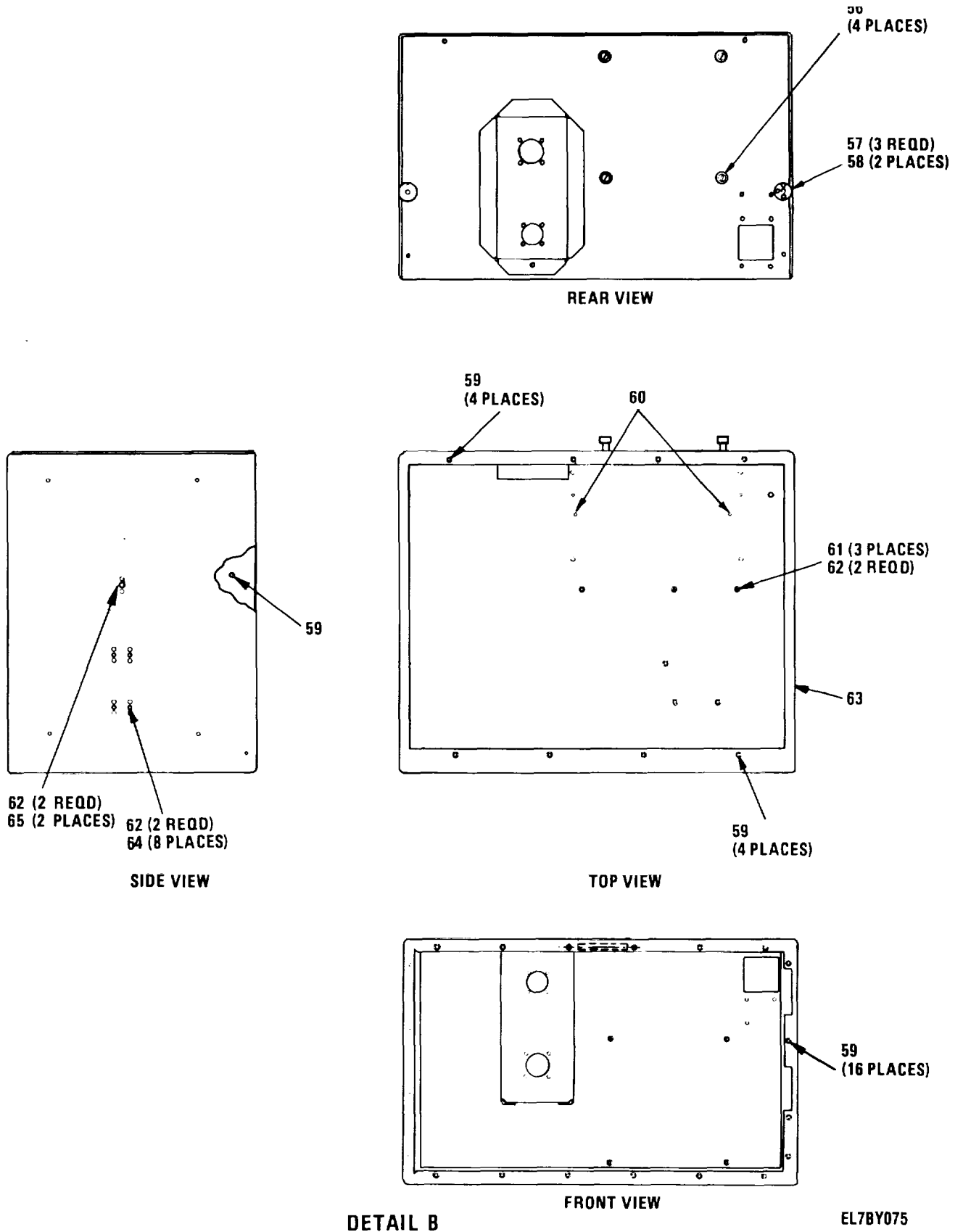

EL7BY075

Figure 30. Chassis Assembly (5) (Sheet 3 of 7)

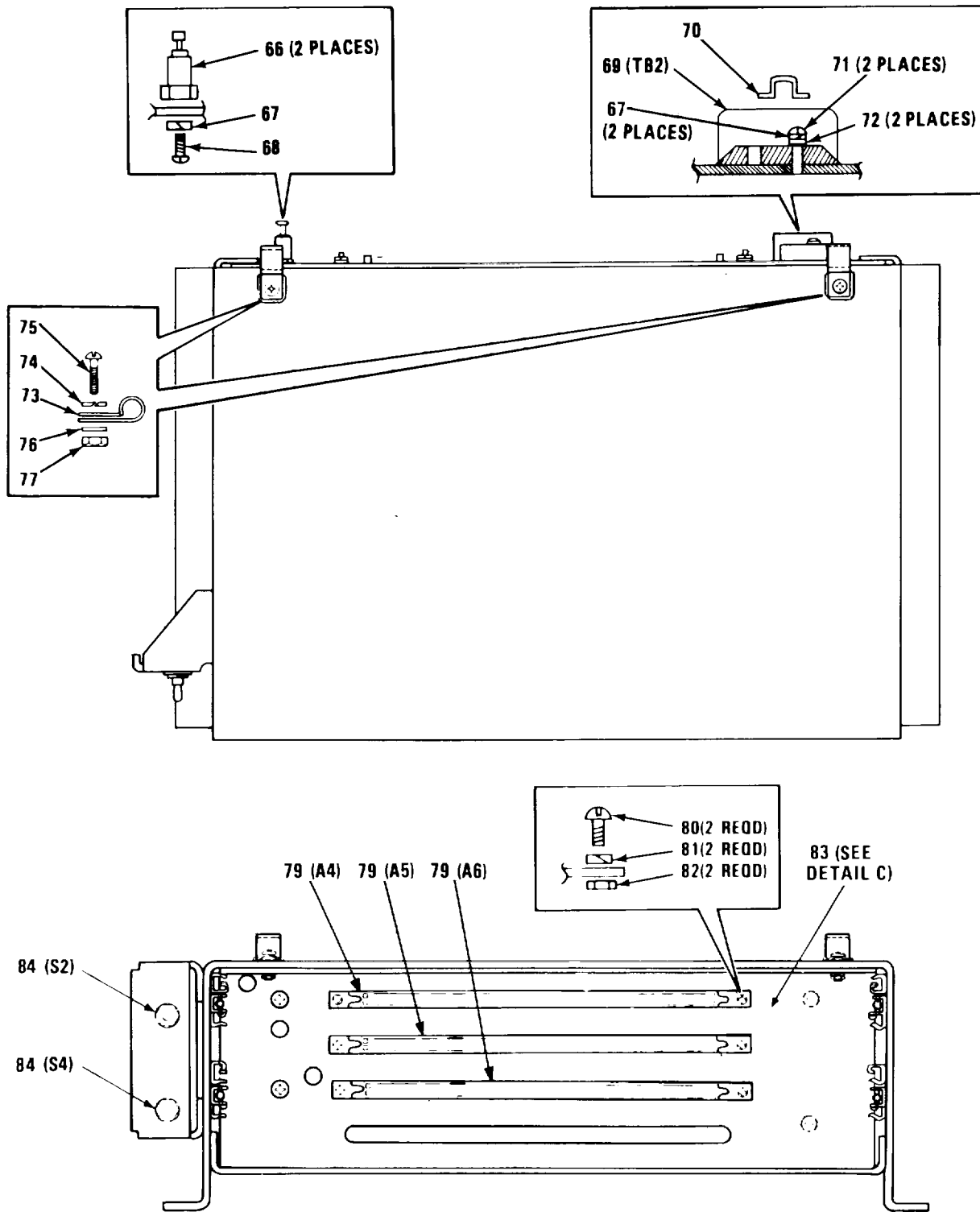

DETAIL C

EL7BY076

NOTE: ITEMS 78 & 85 NOT USED

Figure 30. Chassis Assembly (5) (Sheet 4 of 7)

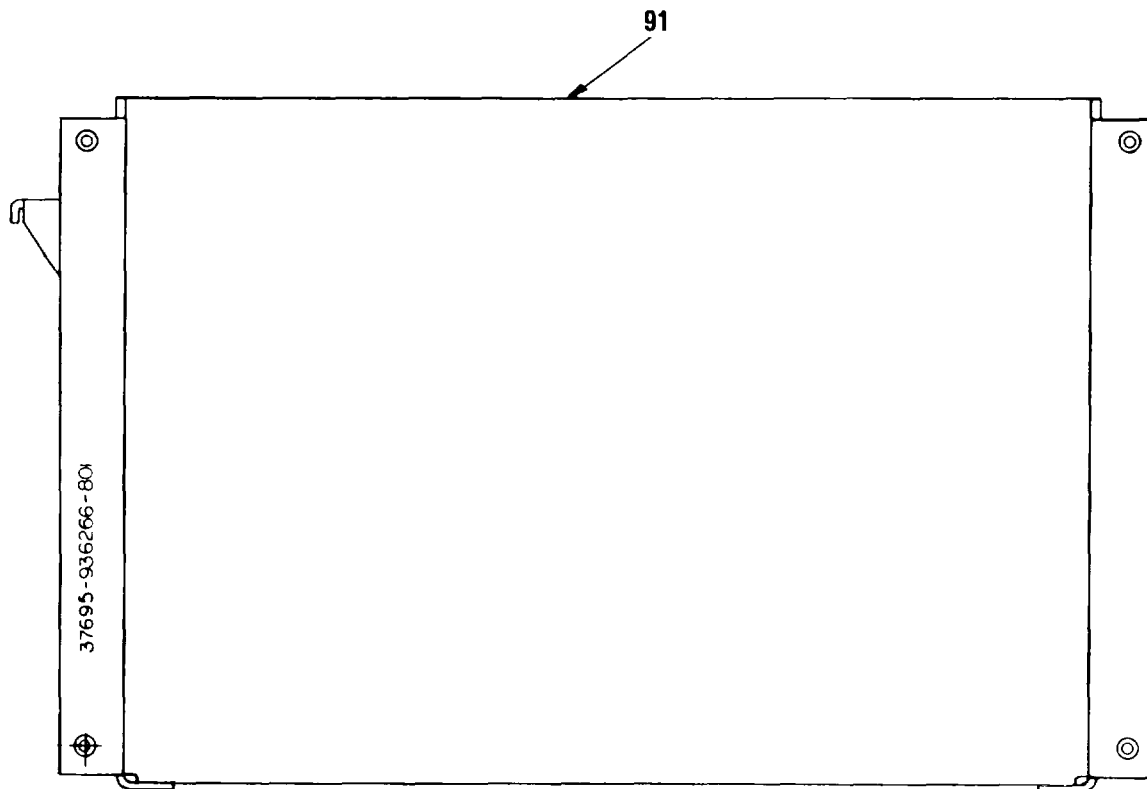
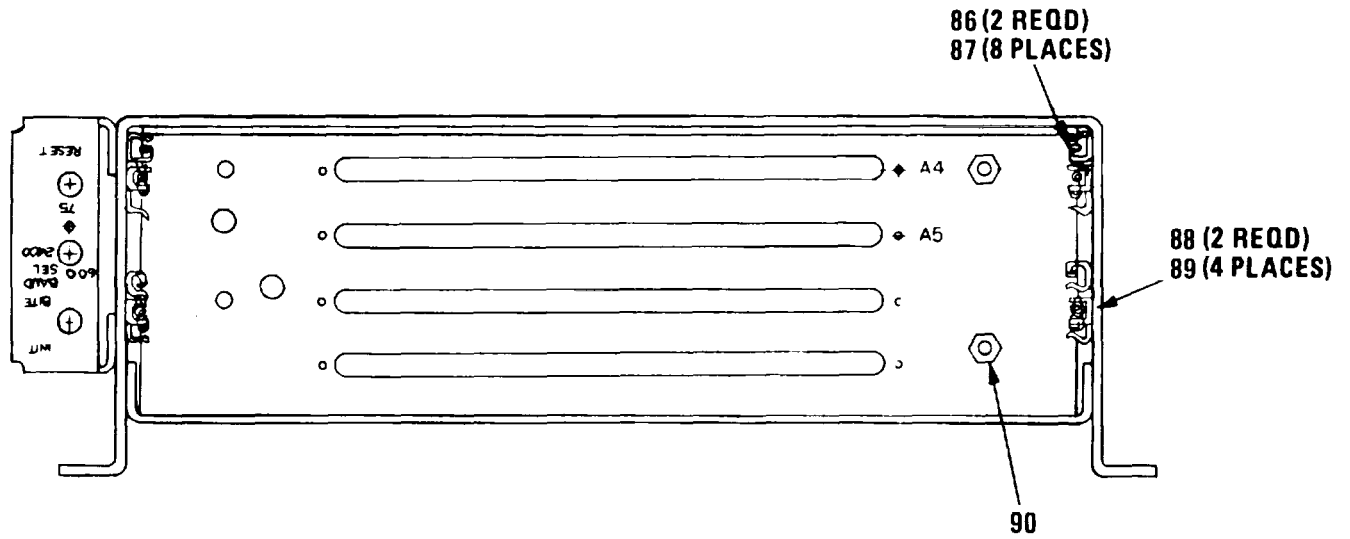

**DETAIL C**

**EL78Y077**

Figure 30. Chassis Assembly (5) (Sheet 5 of 7)

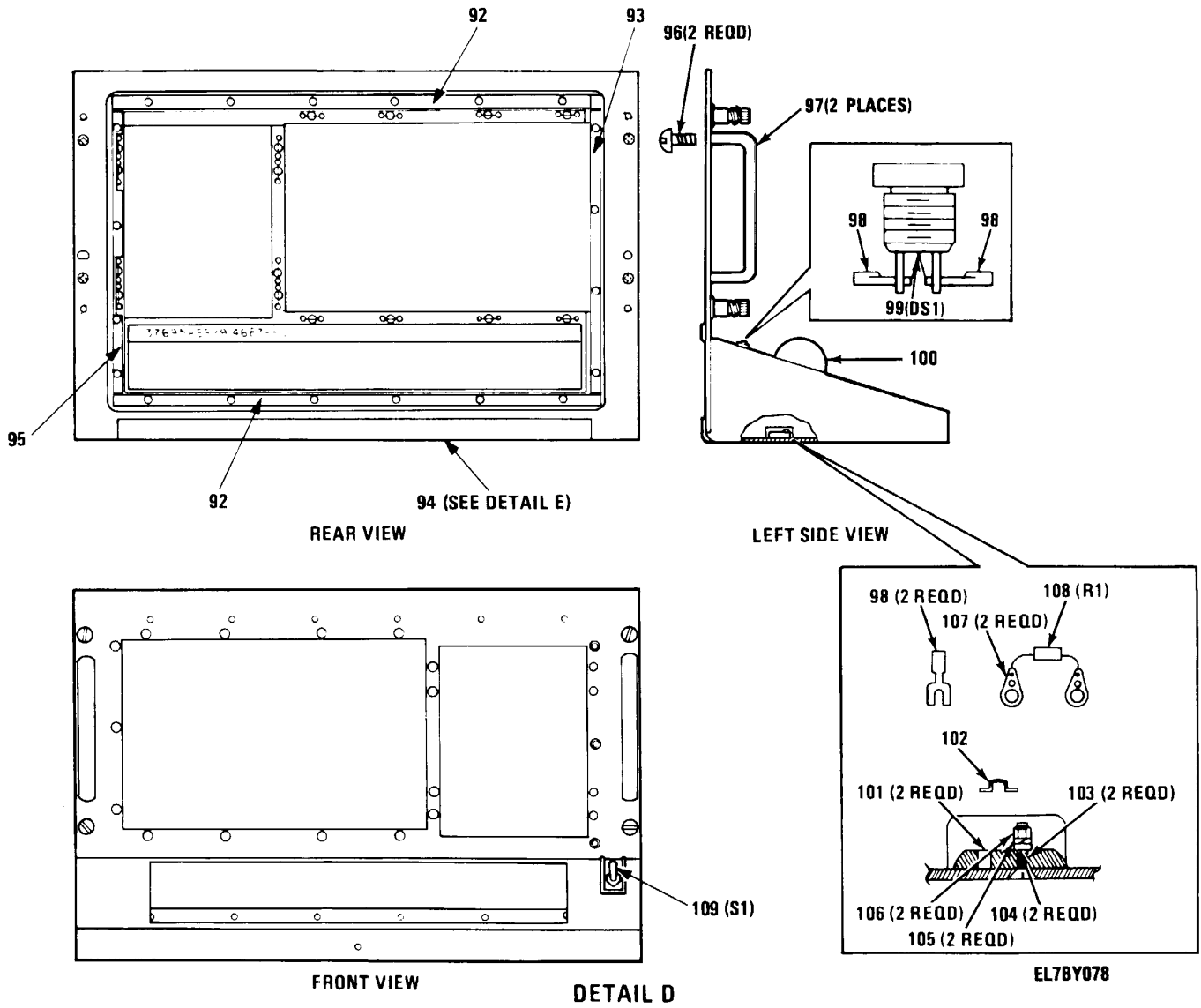

Figure 30. Chassis Assembly (5) (Sheet 6 of 7)



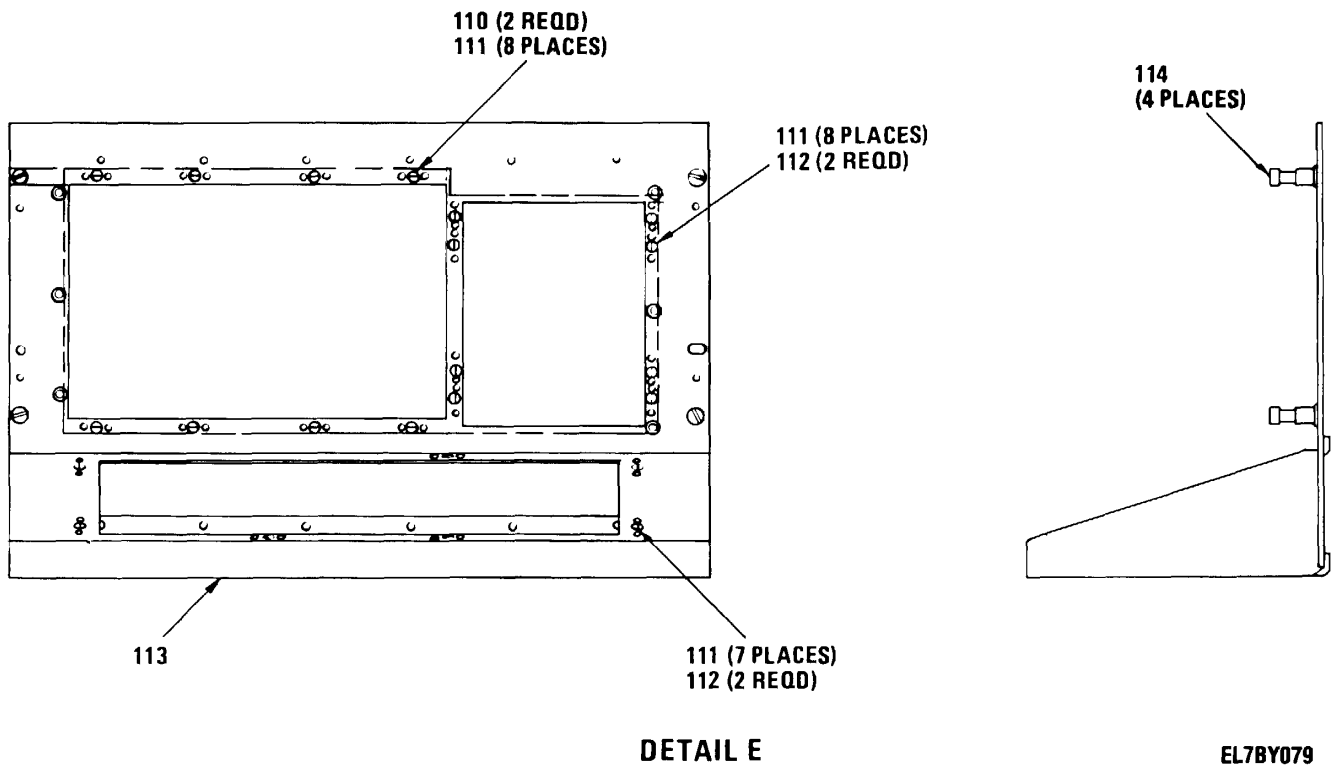

Figure 30. Chassis Assembly (5) (Sheet 7 of 7)

## SECTION II

TM11-5895-1107-24P

(1) ITEM NO	(2) SMR CODE	(3) FSCM	(4) PART NUMBER	(5) DESCRIPTION AND USABLE ON CODES (UOC)	(6) QTY
GROUP 08 CHASSIS ASSEMBLY (5) 914648-802					
FIG. 30					
0001	XBHZZ	37695	513634-1	RAIL, SPACER .....	2
0002	PAHZZ	96906	MS551957-27	SCREW, MACHINE .....	12
0003	PAHZZ	96906	MS-35338-136	WASHER, LOCK .....	43
0004	PAHZZ	81349	M24308/2-1	CONNECTOR, RECEPTACL .....	3
0005	PAHZZ	81349	M24308/20-1	SHIELD, ELECTRICAL C .....	4
0006	PAHZZ	71468	D110278	STRIKE, CATCH.....	8
0007	PAHZZ	81349	M24308/4-1	CONNECTOR, RECEPTACL .....	1
0008	PAHZZ	96906	MS17143-4	TERMINAL, LUG .....	5
0009	XDHZZ	37695	325145-1	TRANSFORMER1POWER .....	1
0010	PAHZZ	80205	NAS671tC6	NUT, PLAIN, HEXAGON .....	10
0011	PAHZZ	96906	MS27473EIOBSS	CONNECTOR, PLUG, ELEC.....	1
0012	PAHZZ	96906	MS51959-28	SCREW, MACHINE .....	21
0013	PAHZZ	80205	NA51397P4N	CLAMP, LOOP.....	3
0014	XBHZZ	95987	D4-167CAD PLATE IRIDESCENT YELLO	CLAMP, LOOP.....	10
0015	PAHZZ	96906	M551957-26	SCREW, MACHINE .....	7
0016	PAHZZ	00779	732561	TERMINAL LUG .....	13
0017	XBHZZ	37695	936434-1	BRACKET, CONNECTOR.....	1
0018	PAHZZ	90201	SC628M	BUZZER.....	1
0019	PAHZZ	80205	NAS1397R3B	CLAMP, LOOP.....	2
0020	PAHZZ	81349	M24308/20-2	SHIELD, ELECTRICAL C .....	1
0021	PAHZZ	81349	M24308/2-2	CONNECTOR, RECEPTACL .....	1
0022	PAHZZ	80205	NAS1397RSB	CLAMP, LOOP.....	2
0023	PAHZZ	81349	M24308/19-3	SHIELD, ELECTRICAL C .....	1
0024	PAHZZ	81349	M24308/2-3	CONNECTOR, RECEPTACL .....	2
0025	XBHZZ	37695	347623-1	PAD, RUBBEROR A116.....	1
0025	XBHZZ	37695	347623-3	PAD, RUBBER.....	1
0026	PAHZZ	80205	NAS1397P6B	CLAMP, LOOP.....	1
0027	XBHHD	37695	914709-802	CONTROLLER UNIT .....	1
0028	XBHZZ	37695	347876-1	SHIELD, CONNECTOR.....	2
0029	PAHZZ	81349	M24308/20-3	SHIELD, ELECTRICAL C .....	1
0030	XBHZZ	37695	347623-4	PAD, RUBBER.....	2
0031	PAHZZ	81349	M24308/4-4	CONNECTOR, RECEPTACL .....	1
0032	PAHZZ	81349	M24308/20-4	SHIELD, ELECTRICAL C .....	1
0033	XBHHD	37695	93683t-801	CHASSIS ASSEMBLY .....	1
0034	XBHZZ	37695	439299-10	GASKET, RF.....	1
0035	PAHZZ	80205	NAS1397R7B	CLAMP, LOOP.....	2
0036	XBHZZ	37695	439299-11	GASKET, RF.....	1
0037	XBHZZ	37695	439299-12	GASKET, RF.....	1
0038	PAHZZ	96906	M524693C27	SCREW, MACHINE .....	6
0039	PAHZZ	96906	MS51957-29	SCREW, MACHINE .....	3
0040	XBHHD	37695	914687-801	PNL AND BEZEL ASSY.....	1
0041	XBHZZ	37695	439299-13	GASKET, RF.....	1
0042	XBHZZ	37695	439299-14	GASKET, RF.....	1
0043	XBHZZ	37695	439299-15	GASKET, RF.....	1
0044	XBHZZ	37695	439299-9	GASKET, RF.....	1

## SECTION II

TM11-5895-1107-24P

(1) ITEM NO	(2) SMR CODE	(3) FSCM	(4) PART NUMBER	(5) DESCRIPTION AND USABLE ON CODES (UOC)	(6) QTY
0045	PAHZZ	80205	NAS671C4	NUT, PLAIN, HEXAGON .....	8
0046	PAHZZ	96906	MS-35338-135	WASHER, LOCK .....	8
0047	PAHZZ	96906	M51957-15	SCREW, MACHINE .....	7
0048	XBHZZ	37695	439300-3	GASKET, RF.....	1
0049	PAHZZ	81349	MS3181-14C	CONNECTOR, RECEPTACL OR A074. ....	1
0049	PAHZZ	96906	M53181-20C	COVER, ELECTRICAL CO.....	1
0050	PAHZZ	96906	MS3472L14-12P	CONNECTOR, RECEPTACL .....	1
0051	PAHZZ	81349	M28840/12AB1PI	CONNECTOR, RECEPTACL .....	1
0052	XBHZZ	37695	439300-1	GASKET, RF.....	1
0053	PAHZZ	37695	107046-1417	SCREW, MACHINE .....	1
0054	PAHZZ	59730	TY24M	STRAP, TIEDOWN, ELECT .....	1
0055	XBHZZ	37695	513689-1	BLOCK, MOUNTING .....	1
0056	PAHZZ	94222	47-10-202-IC	STUD, TURNLOCK FASTE .....	4
0057	PAHZZ	96906	MS20470AD4-10	RIVET, SOLID.....	6
0058	XBHZZ	37695	513702-t	BUSHING, GUIDE PIN .....	2
0059	PAHZZ	37695	107144-62	NUT, PLAIN, CLINCH.....	28
0060	PAHZZ	96906	MS171522	PIN, SPRING .....	2
0061	XBHZZ	72962	FNA401-62	NUT, SELF-LOCKING, PL.....	3
0062	PAHZZ	96906	MS20426AD3-4	RIVET, SOLID.....	26
0063	XAHHZ	37695	936831-1	CHASSIS .....	1
0064	XBHZZ	72962	52LHTA52IM-048	NUT, SLF LKG, PLATE .....	2
0065	PAHZZ	72962	52LHTA521M-82	NUT, SELF-LOCKING, PL.....	8
0066	PAHZZ	71279	572-4839-01-05-1 9	TERMINAL, STUD .....	2
0067	PAHZZ	96906	M5-35338-136	WASHER, LOCK .....	4
0068	PAHZZ	96906	MS51957-26	SCREW, MACHINE .....	2
0069	PAHZZ	73631	1504	TERMINAL, BLOCK.....	1
0070	PAHZZ	75382	600J	BUS, CONDUCTOR .....	1
0071	PAHZZ	96906	MS51957-29	SCREW, MACHINE .....	2
0072	PAHZZ	08226	REW620-6	WASHER, FLAT .....	2
0073	PAHZZ	80205	NAS1397P6B	CLAMP, LOOP.....	2
0074	PAHZZ	96906	MS-35338-135	WASHER, LOCK .....	2
0075	PAHZZ	96906	MS51957-15	SCREW, MACHINE .....	2
0076	PAHZZ	95987	D4-140CAD	PLATE WASHER, SADDLE .....	2
0077	PAHZZ	80205	NAS671C4	NUT, PLAIN, HEXAGON .....	2
0079	PAHZZ	81349	M55302/27-22	CONNECTOR, RECEPTACL .....	3
0080	PAHZZ	96906	M551957-4	SCREW, MACHINE .....	6
0081	PAHZZ	90205	NAS1640-2	WASHER, LOCK .....	6
0082	PAHZZ	80205	NAS671C2	NUT, PLAIN, HEXAGON .....	6
0083	XBHHD	37695	936266-802	CHASSIS, CONTROLLER.....	1
0084	PAHZZ	81349	M8805/96-014	SWITCH, PUSH.....	2
0086	PAHZZ	96906	5S16535-403	RIVET, TUBULAR.....	16
0087	PAHZZ	18915	35-182-7-3	HOLDER, CIRCUIT BOAR .....	8
0088	PAHZZ	96906	MS20470AD2-3	RIVET, SOLID.....	8
0089	PAHZZ	72962	RMLHA27M2860-62	NUT, SELF-LOCKING, PL.....	4
0090	PAHZZ	81349	M45938/4-5	NUT, PLAIN, CLINCH.....	6
0091	XAHHZ	37695	936266-1	CHASSIS .....	1
0092	XBHZZ	37695	439299-2	GASKET, RF.....	2
0093	XBHZZ	37695	439299-1	GASKET, RF.....	1
0094	XBHZZ	37695	936832-801	PNL AND BEZEL ASSY.....	1
0095	XBHZZ	37695	439299-3	GASKET, RF.....	1

## SECTION II

TM11-5895-1107-24P

(1) ITEM NO	(2) SMR CODE	(3) FSCM	(4) PART NUMBER	(5) DESCRIPTION AND USABLE ON CODES (UOC)	(6) QTY
0096	PAOZZ	96906	MS24693C69	SCREW, MACHINE .....	4
0097	PAOZZ	71279	415-2385-02-14	HANDLE, BOW .....	2
0098	PAHZZ	00779	7-32561	TERMINAL, LUG .....	4
0099	PAHZZ	28480	5082-4587	LIGHT EMITTING DIOD .....	1
0100	XBHZZ	37695	938129-1	GUARD, SWITCH.....	1
0101	XBHZZ	73631	1512	TERMINAL BLOCK.....	1
0102	XBHZZ	37695	109056-2	LINK, TERMINAL.....	5
0103	PAHZZ	96906	MS24693C29	SCREW, MACHINE .....	2
0104	PAHZZ	08226	REW620-6	WASHER, FLAT .....	2
0105	PAHZZ	96906	MS-35338-136	WASHER, LOCK .....	2
0106	PAHZZ	80205	NAS671C6	NUT, PLAIN, HEXAGON .....	2
0107	PAHZZ	96906	MS77068-2	TERMINAL, LUG .....	2
0108	PAHZZ	81349	RCR2OG561JS	RESISTOR, FIXED, COMP .....	1
0109	PAHZZ	96906	MS14001-222	SWITCH, TOGGLE .....	1
0110	PAHZZ	96906	MS20426AD3-5	RIVET, SOLID.....	16
0111	XBHZZ	72794	PB 3 1/2IIRIDE- SCENT YELLOW)	LOCKSPRING .....	23
0112	PAHZZ	96906	MS20426AD3-4	RIVETSOLID .....	30
0113	XBHZZ	37695	936832-1	PANEL AND BEZEL .....	1
0114	DAHZZ	94222	53-16-710-24	STUD ASSEMBLY, TURNL.....	4

END OF FIGURE

## NATIONAL STOCK NUMBER AND PART NUMBER INDEX

NATIONAL STOCK NUMBER INDEX					
STOCK NUMBER	FIG.	ITEM	STOCK NUMBER	FIG.	ITEM
5905-00-005-2715	0022	25	5305-00-054-5649	0013	32
5905-00-005-2867	0003	12		0020	27
5905-00-006-6988	0009	34		0020	60
5910-00-007-2001	0024	8		0020	82
5905-00-007-3808	0018	21		0025	47
5910-00-007-3974	0010	3		0025	75
	0022	1	5305-00-054-5650	0008	13
5930-00-007-9229	0011	12	5305-00-054-5651	0010	14
5935-00-009-3079	0008	5		0013	3
5910-00-010-8159	0009	10	5305-00-054-5652	0002	5
5910-00-010-8666	0004	8		0020	68
	0022	5		0020	90
	0024	4	5305-00-054-5655	0020	36
591000-010-8717	0003	2	5305-00-054-6650	0002	3
	0004	4		0025	15
	0005	2		0025	68
	0007		55305-00-054-6651	0013	53
	0018	5		0020	4
5910-00-010-8721	0009	6		0025	2
	0022	3	5305-00-054-6653	0025	39
	0023	5		0025	71
	0024	3	5305-00-054-6654	0002	23
5961-00-011-3657	0004	19	5305-00-054-6655	0020	16
5999-00-020-7997	0009	55		0020	73
	0022	41	5305-00-054-6656	0020	9
	0024	47	5310-00-057-0573	0006	8
5961-00-022-5664	0005	1		0007	55
5310-00-027-7247	0012	2		0008	8
5305-00-043-0268	0008	29		0009	63
5310-00-043-4708	0009	68		0010	17
	0016	9		0013	5
5340-00-050-9146	0025	87		0020	62
5305-00-054-5635	0013	36		0020	84
5305-00-054-5636	0013	18		0022	39
5305-00-054-5637	0008	23		0023	13
	0009	66	5315-00-058-9727	0019	28
	0013	16	5305-00-059-3656	0020	17
5305-00-054-5638	0018	41	5305-00-066-7325	0006	9
	0019	30	5305-00-066-7326	0002	21
	0020	53	5305-00-066-7328	0025	38
	0025	80	5305-00-088-9665	0025	103
5305-00-054-5647	0002	14	5905-00-098-8411	0018	21
	0008	1	5910-00-098-9242	0007	4
	0009	65	5961-00-104-1398	0024	45
5305-00-054-5648	0006	13	5905-00-104-8349	0022	24
	0007	57	5905-00-104-8358	0004	32
	0013	26		0009	20
	0023	16		0022	27
5305-00-054-5649	0007	56	5905-00-104-8367	0018	17
	0008	19	5961-00-105-5730	0007	2

## NATIONAL STOCK NUMBER AND PART NUMBER INDEX

NATIONAL STOCK NUMBER INDEX					
STOCK NUMBER	FIG.	ITEM	STOCK NUMBER	FIG.	ITEM
5961-00-105-5730	0018	2	5905-00-119-8768	0024	29
5905-00-106-1276	0024	27	5905-00-119-8855	0004	39
5905-00-106-1278	0009	27	5905-00-120-9152	0018	13
	0022	28	5905-00-121-4953	0004	29
5905-00-106-1357	0004	41	5905-00-121-9920	0009	26
	0018	14		0022	11
5340-00-106-8354	0009	70	5905-00-121-9938	0022	14
5905-00-106-9356	0018	18	5910-00-124-0659	0007	8
5905-00-107-0656	0004	42		0009	7
	0022	22		0018	9
5905-00-110-0388	0018	15		0024	7
	0024	41	5905-00-126-6683	0022	31
5905-00-110-0992	0024	16		0024	20
5905-00-110-7620	0004	23	5905-00-126-6710	0024	33
	0024	17	5320-00-129-9682	0018	45
5905-00-111-1679	0009	37		0019	35
	0018	20	5905-00-131-1255	0024	21
	0019	7	5961-00-134-0587	0008	21
5905-00-111-1684	0004	30	5905-00-135-3974	0004	40
5975-00-111-3208	0025	54	5905-00-136-3890	0009	30
5905-00-111-4727	0024	15	5905-00-136-7103	0004	31
5905-00-111-4750	0024	39	5905-00-138-3376	0022	12
5905-00-111-4840	0004	34	5905-00-138-7399	0024	37
5905-00-112-1233	0009	22	5905-00-139-2138	0018	21
	0022	13	5340-00-139-7498	0025	6
5905-00-112-2201	0024	36	5905-00-141-0598	0025	108
5905-00-112-7290	0024	34	5905-00-141-0742	0009	29
5905-00-113-4861	0018	16	5905-00-141-1130	0022	23
5910-00-113-5286	0004	10	5905-00-145-9618	0020	32
	0005	3	5905-00-146-3867	0022	29
	0009	8	5905-00-153-0135	0009	40
5910-00-113-5445	0007	6	5905-00-155-0081	0009	17
5910-00-113-5475	0005	4		0021	1
	0018	4	5961-00-156-0618	0022	1
	0019	2	5910-00-156-5999	0018	6
5910-00-113-5499	0009	5	5310-00-167-0797	0013	19
	0022	6	5310-00-167-0801	0020	58
	0024	5	5940-00-168-8161	0013	11
5910-00-113-9817	0004	11	5340-00-172-8382	0025	1900
05905-00-114-0711	0004	25	5905-00-175-8508	0023	9
5905-00-114-5417	0022	26	5905-00-177-7486	0007	31
5905-00-116-2394	0009	25	5340-00-182-6770	0008	27
5905-00-116-8555	0024	40	5905-00-197-0223	0007	29
5320-00-117-6832	0025	57	5905-00-199-6566	0024	38
5320-00-117-6938	0025	62	5360-00-201-0272	0002	34
	0025	112		0012	9
5320-00-117-6939	0025	110		0017	34
5905-00-118-4559	0004	43	5905-00-203-1478	0022	18
5320-00-119-6754	0025	88	5905-00-203-5377	0009	41
5905-00-119-8768	0009	32	5310-00-208-3786	0006	10

## NATIONAL STOCK NUMBER AND PART NUMBER INDEX

NATIONAL STOCK NUMBER INDEX					
STOCK NUMBER	FIG.	ITEM	STOCK NUMBER	FIG.	ITEM
5310-00-208-3786	0007	53	5905-00-401-7427	0007	26
	0008	11	5905-00-401-7436	0009	38
	0010	16	5930-00-402-0988	0025	85
	0020	29	5930-00-402-1007	0011	9
	0020	65	5905-00-403-4447	0024	23
	0020	88	5961-00-403-4545	0010	2
	0022	37	5905-00-403-8837	0005	17
	0023	15	5961-00-406-3074	0024	12
	0025	45	5905-00-407-0089	0007	15
	0025	77	5905-00-410-1583	0009	35
5310-00-209-5606	0013	50	5935-00-410-9250	0025	24
5910-00-211-2503	0023	6	5935-00-410-9252	0025	31
5340-00-215-0248	0013	66	5905-00-412-0758	0007	33
5905-00-219-8638	0009	39	5905-00-412-0759	0007	27
5905-00-221-8797	0009	36	5905-00-412-0760	0007	32
5305-00-225-6400	0008	28	5961-00-416-4897	0020	49
5961-00-232-3279	0007	3		0020	79
	0018	3	5905-00-419-2822	0004	24
5340-00-232-9083	0002	6	5961-00-425-3710	0009	52
	0020	1	5961-00-426-9613	0009	2
5910-00-236-8766	0003	3		0010	1
	0004	6		0022	2
	0005	5		0023	2
5905-00-238-2615	0004	26	5962-00-428-7809	0007	38
5905-00-240-2747	0004	22	5961-00-431-3245	0007	14
5961-00-240-2812	0003	9		0009	16
5905-00-246-8690	0003	15		0022	9
5905-00-247-8700	0004	28	5910-00-433-3983	0010	5
5905-00-247-8710	0010	9	5905-00-433-6207	0018	21
5905-00-250-3328	0024	35	5905-00-434-9142	0004	36
5905-00-254-1051	0022	19	5905-00-435-1718	0009	28
5905-00-262-0789	0024	25	5905-00-436-8557	0018	21
6350-00-267-0442	0025	18	5905-00-438-0506	0003	13
5961-00-269-5648	0020	47	5961-00-438-0598	0004	17
5961-00-272-8374	0004	18	5340-00-449-4506	0025	22
5961-00-274-2408	0020	75		0025	78
5365-00-282-1633	0011	14	5961-00-450-5103	0024	13
5910-00-284-8295	0004	9	5905-00-455-4403	0009	31
5910-00-306-1073	0024	6		0024	26
5905-00-320-6531	0024	24	5961-00-458-6774	0008	25
5905-00-320-7462	0018	23		0020	50
5930-00-337-7000	0025	84	5905-00-458-9267	0004	37
5310-00-338-2256	0002	36	5905-00-458-9346	0005	15
	0020	40	5905-00-458-9349	0007	19
	0020	43	5905-00-458-9500	0007	18
	0025	90	5961-00-460-1034	0009	14
5961-00-350-8303	0020	51		0022	10
5961-00-359-5752	0010	8		0024	9
5905-00-369-6929	0004	33	5935-00-466-3394	0005	8
5962-00-396-2587	0019	17		0020	8

## NATIONAL STOCK NUMBER AND PART NUMBER INDEX

NATIONAL STOCK NUMBER INDEX					
STOCK NUMBER	FIG.	ITEM	STOCK NUMBER	FIG.	ITEM
5935-00-466-3394	0025	7	5961-00-650-9638	0020	81
5905-00-467-1343	0020	33		0023	1
5905-00-470-0370	0005	19		0024	1
	0007	21	5940-00-682-2477	0020	64
5310-00-470-1545	0025	65		0020	87
5961-00-476-7855	0023	3	5905-00-689-1290	0007	23
5905-00-480-0013	0007	30	5310-00-716-5612	0006	14
5905-00-481-8451	0009	23	5905-00-721-3663	0024	28
	0022	16	5905-00-721-3678	0009	46
5905-00-482-0978	0022	17		0024	31
5935-00-489-9999	0005	7	5905-00-721-3685	0004	38
5935-00-490-5219	0020	7	5305-00-725-4191	0013	43
	0025	4	5310-00-725-4719	0017	45
5935-00-490-5220	0025	21	5940-00-725-9498	0021	2
5905-00-491-1994	0007	24	5975-00-727-5153	0020	91
5961-00-494-4919	0009	51	5999-00-728-0236	0009	56
	0022	34		0022	35
5961-00-495-8574	0004	21		0024	49
5905-00-496-5786	0018	21	5340-00-734-5525	0012	6
5325-00-498-0852	0012	8	5305-00-763-6009	0006	2
	0017	33		0011	6
5940-00-503-9824	0025	98	5305-00-763-6963	0001	9
5905-00-513-2360	0020	26		0006	6
5310-00-531-9514	0009	61		0017	3
	0010	19		0020	23
	0013	34		0025	12
5315-00-543-3033	0025	60	5305-00-764-2966	0016	8
5310-00-550-3715	0010	15	5310-00-773-7624	0020	69
	0020	67		0025	72
	0020	89		0025	104
	0023	17	5340-00-782-8737	0025	13
5920-00-556-0144	0008	4	5310-00-800-5667	0017	43
5905-00-565-8326	0018	21	5320-00-800-5704	0005	45
5940-00-583-7741	0008	32	5310-00-812-4294	0018	42
	0020	18		0019	32
	0020	56		0025	82
5310-00-595-6761	0018	44	3110-00-814-3127	0013	54
	0019	33	5340-00-815-4930	0013	61
5310-00-616-8660	0009	59	5365-00-816-4239	0013	20
	0010	20	5340-00-817-4708	0008	10
	0020	13	5940-00-825-3696	0025	8
	0025	10	5310-00-825-6399	0025	89
	0025	106	5999-00-825-9349	0003	26
5905-00-617-5089	0005	16		0004	53
5905-00-617-5091	0005	14	5940-00-827-2653	0025	107
5905-00-617-5093	0005	18	5310-00-827-9286	0012	4
5305-00-619-4577	0013	29	5961-00-837-9286	0004	1
5961-00-626-0041	0004	2	5961-00-842-9864	0009	3
6150-00-632-7234	0025	70	5320-00-843-9298	0003	23
	0025	102	5961-00-858-3826	9004	20



## NATIONAL STOCK NUMBER AND PART NUMBER INDEX

NATIONAL STOCK NUMBER INDEX					
STOCK NUMBER	FIG.	ITEM	STOCK NUMBER	FIG.	ITEM
5961-00-858-3826	0009	15	5305-00-959-1082	0013	33
	0018	11	5310-00-962-1481	0012	3
	0022	8	5340-00-964-2555	0025	26
	0024	11		0025	73
5310-00-880-9200	0025	76	3110-00-965-8485	0013	72
5310-00-883-9384	0008	31	5325-00-966-5363	0025	114
5961-00-898-2101	0009	1	5305-00-969-6495	0013	45
	0024	2		0020	20
5935-00-899-9361	0025	49	5935-00-976-5425	0020	2
5305-00-900-0565	0017	6	5940-00-983-7090	0019	34
	0025	96	5940-00-983-9965	0018	46
5340-00-903-4785	0025	35	5340-00-990-5333	0021	4
5325-00-904-0873	0002	33	5935-00-990-6219	0005	44
5310-00-928-2690	0008	24	5305-00-993-9189	0006	3
	0009	67	5961-00-998-4570	0003	9
	0013	17	5935-01-006-1359	0013	12
	0018	43	5910-01-010-7561	0018	8
	0019	31	5935-01-011-7144	0025	23
	0020	54	5920-01-013-2389	0008	3
	0025	81	5999-01-013-7683	0004	54
5310-00-929-6395	0002	1	5935-01-014-1471	0025	79
	0009	60	5962-01-014-8081	0018	26
	0010	21	5325-01-015-9721	0013	51
	0017	4	5910-01-016-9233	0021	3
	0020	3	5935-01-018-5683	0009	12
	0020	72	5905-01-021-1496	0007	25
	0025	3	5962-01-022-6717	0018	33
	0025	67	5962-01-025-2594	0018	32
	0025	105	5930-01-027-8180	0025	109
5310-00-929-6410	0008	34	5935-01-028-6751	0025	29
	0020	59	5962-01-029-5063	0007	39
5310-00-933-8118	0002	19		0018	34
	0006	7	5910-01-030-1771	0019	4
	0007	54	5962-01-030-6352	0005	36
	0008	2	5962-01-031-7030	0004	48
	0009	64		0005	37
	0013	4	5962-01-034-9832	0005	39
	0020	28	5905-01-035-5065	0007	17
	0020	61	5935-01-035-5647	0025	11
	0020	83	5962-01-035-7478	0005	40
	0022	38	5935-01-036-3997	0015	4
	0023	14	5935-01-037-0898	0025	32
	0025	46	5935-01-037-4328	0025	20
	0025	74	5905-01-040-0392	0018	12
5905-00-935-8543	0023	8		0019	6
5360-00-941-8361	0013	71	5962-01-042-0369	0005	32
5999-00-944-5011	0007	51	5999-01-042-5269	0011	5
5325-00-949-9314	0013	49		0013	58
5320-00-950-4523	0003	25	5961-01-043-9178	0007	1
5320-00-951-0498	0013	37		0018	1

## NATIONAL STOCK NUMBER AND PART NUMBER INDEX

NATIONAL STOCK NUMBER INDEX					
STOCK NUMBER	FIG.	ITEM	STOCK NUMBER	FIG.	ITEM
5961-01-043-9178	0019	1	5895-01-085-5380	0001	5
5310-01-044-6568	0025	59	5895-01-085-5381	0001	6
5310-01-044-6569	0002	29	6130-01-085-7314	0001	3
5905-01-047-1529	0003	14	6130-01-086-4780	0006	5
5962-01-049-7686	0019	19	5970-01-088-3398	0008	33
5325-01-054-2770	0001	16		0020	55
	0013	64	5962-01-088-3862	0004	51
	0020	42		0009	49
	0025	56		0024	43
5910-01-055-3644	0003	5	5962-01-094-8604	0005	31
	0004	12	5962-01-094-8605	0007	36
5961-01-057-4541	0020	76	5895-01-095-1152	0025	9
5935-01-057-7632	0007	9	5895-01-095-1153	0015	3
5962-01-058-1539	0005	33	5950-01-095-1195	0009	13
5962-01-062-2749	0018	37	5961-01-095-1213	0007	13
5962-01-063-2164	0018	31	5962-01-095-1215	0005	29
5905-01-064-8328	0003	16	5962-01-095-1218	0005	26
5962-01-065-7026	0004	49		0019	25
	0005	24	5962-01-095-2789	0005	23
5905-01-066-6251	0010	10	5962-01-095-5368	0009	48
5962-01-067-4987	0004	46		0024	42
5935-01-068-0816	0003	6	5895-01-096-8672	0015	2
	0004	13	5962-01-096-8758	0009	47
5935-01-068-9423	0018	10		0022	33
	0019	5	5962-01-096-8759	0005	35
5962-01-069-3045	0007	48	5962-01-096-8761	0018	30
5962-01-069-7278	0018	36	5962-01-096-8765	0019	20
5962-01-073-8354	0005	34	5962-01-096-8768	0004	45
5962-01-073-8367	0007	46	5962-01-096-8769	0007	42
5961-01-074-8799	0024	44		0019	14
5935-01-076-5985	0025	5	5895-01-096-8782	0016	2
5970-01-077-0530	0010	18	5962-01-097-0576	0003	22
	0020	46	5935-01-099-2575	0004	15
	0020	74		0005	12
5935-01-077-0551	0002	24	5962-01-099-6385	0018	35
5961-01-077-2815	0017	40	5935-01-099-6556	0011	2
5905-01-077-9821	0024	14	5935-01-099-6557	0007	11
5340-01-078-2576	0008	26	5962-01-099-7172	0005	30
5905-01-078-6564	0024	19	5935-01-099-8377	0003	8
5962-01-082-9855	0018	38	5935-01-099-8394	0025	50
5935-01-083-0184	0003	7	5910-01-101-3350	0009	4
5935-01-083-0185	0004	16	5961-01-102-0439	0023	7
5961-01-083-0887	0017	38	5935-01-104-4889	0009	53
5962-01-083-8321	0005	41		0024	50
5961-01-084-6843	0011	8	5905-01-110-3091	0022	30
	0025	99	5935-01-116-3607	0005	11
5895-01-085-4450	0006	15	6105-01-123-0332	0014	5
5905-01-085-4479	0003	11	5962-01-124-5538	0004	52
5895-01-085-5375	0001	2	5905-01-132-4345	0007	16
5895-01-085-5379	0001	7	5905-01-138-6261	0004	35

## NATIONAL STOCK NUMBER AND PART NUMBER INDEX

NATIONAL STOCK NUMBER INDEX					
STOCK NUMBER	FIG.	ITEM	STOCK NUMBER	FIG.	ITEM
5905-01-139-5315	0018	21	5962-01-174-7676	0019	12
6210-01-141-1300	0016	1	5962-01-174-7677	0019	13
5895-01-141-4520	0001	1	5962-01-174-7678	0019	22
5310-01-141-6672	0020	37	5962-01-174-8669	0019	16
5970-01-142-0710	0020	63	5962-01-174-8670	0019	23
	0020	85	5962-01-174-8671	0019	24
5360-01-142-3488	0017	24	5962-01-174-8672	0019	8
5360-01-142-3489	0017	25	5962-01-174-8673	0019	9
5940-01-142-5811	0020	70	5840-01-175-0954	0002	17
5815-01-142-7134	0017	23	5905-01-175-2760	0003	21
5340-01-143-4270	0025	97	5325-01-183-5770	0013	52
5961-01-144-5527	0009	50			
5961-01-148-8412	0018	22			
5961-01-148-8413	0022	21			
	0024	18			
5905-01-149-5102	0018	24			
	0022	20			
5905-01-149-5107	0004	27			
	0009	24			
	0018	19			
	0022	15			
	0024	32			
5962-01-150-0693	0005	21			
5962-01-150-0694	0005	28			
5962-01-150-0695	0007	43			
5940-01-150-1425	0004	44			
	0005	20			
7025-01-153-0742	0005	43			
5961-01-163-9009	0002	17			
5305-01-164-5443	0016	5			
5935-01-164-5620	0015	1			
5895-01-164-6698	0013	28			
6625-01-164-6806	0008	12			
6625-01-164-6824	0002	10			
6625-01-164-6825	0002	9			
5935-01-165-2118	0005	10			
5935-01-165-2119	0005	9			
5962-01-165-2141	0005	25			
5962-01-165-2142	0005	27			
5999-01-166-3020	0008	14			
5355-01-166-6721	0011	10			
5999-01-166-7484	0014	1			
5320-01-167-0753	0025	86			
5307-01-168-3126	0008	20			
5962-01-168-7226	0005	22			
5935-01-169-9991	0004	14			
5999-01-170-0104	0004	57			
5962-01-174-7673	0007	44			
5962-01-174-7674	0019	10			
5962-01-174-7675	0019	11			

**NATIONAL STOCK NUMBER AND PART NUMBER INDEX  
PART NUMBER INDEX**

FSCM	PART NUMBER	STOCK NUMBER	FIG.	ITEM
88044	AN960-C6	5310-00-531-9514	0009	61
			0010	19
			0013	34
88044	AN960C10	5310-00-167-0801	0020	58
88044	AN960C3	5310-00-167-0797	0013	19
88044	AN960C4	5310-01-141-6672	0020	37
56996	B4002873		0004	50
02735	CD4018AD/F		0018	28
46384	CLS632-2	5310-00-725-4719	0017	45
71744	CM-7219		0016	11
81349	CMR05E200JODR	5910-01-030-1771	0019	4
81349	CMROSE510GODR	5910-01-010-7561	0018	8
81349	CR18A/U2.000MHZ		0005	42
81349	CR64/U4.9152MHZ		0007	49
			0019	26
90634	DM20100-38R06-00	5895-01-095-1153	0015	3
	5			
71468	D110277	5340-00-232-9083	0002	6
			0020	1
71468	D110278	5340-00-139-7498	0025	6
95987	D4-140-CAD PLATE IRIDESCENT YELLO	5310-00-880-9200	0025	76
95987	D4-167-CAD PLATE IRIDESCENT YELLO		0025	14
00141	E2-11	3110-00-814-3127	0013	54
81349	FHN20G	5920-00-556-0144	0008	4
72962	FNA401-62		0025	61
81349	F02A125V8A	5920-01-013-2389	0008	3
09359	HK5044823.5		0002	28
06776	ICT-246-S-G		0007	50
			0019	29
81349	JANTXIN3890	5961-00-350-8303	0020	51
81349	JANTX1N3893	5961-00-458-6774	0008	25
			0020	50
81349	JANTXIN3996A	5961-00-134-0587	0008	21
81349	JANTXIN4454-1	5961-01-043-9178	0007	1
			0018	1
			0019	1
81349	JANTXIN4491		0003	1
81349	JANTX1N4957	5961-00-425-3710	0009	52
81349	JANTX1N5416	5961-00-650-9638	0020	81
			0023	1
			0024	1
81349	JANTX1N5417	5961-00-403-4545	0010	2
81349	JANTXIN5614	5961-00-156-0618	0022	1
81349	JANTXIN5615	5961-00-426-9613	0009	2
			0010	1
			0022	2
			0023	2
81349	JANTX1NS619	5961-00-476-7855	0023	3
81349	JANTXIN5646A	5961-01-074-8799	0024	44

**NATIONAL STOCK NUMBER AND PART NUMBER INDEX  
PART NUMBER INDEX**

FSCM	PART NUMBER	STOCK NUMBER	FIG.	ITEM
81349	JANTXIN645	5961-00-898-2101	0009	1
			0024	2
81349	JANTXIN645-1	5961-00-626-0041	0004	2
81349	JANTXIN751A	5961-00-104-1398	0024	45
81349	JANTXIN752A	5961-00-105-5730	0007	2
			0018	2
81349	JANTX1N914	5961-00-022-5664	0005	1
81349	JANTXIN967B	5961-00-494-4919	0009	51
			0022	34
81349	JANTX2N2218A	5961-00-406-3074	0024	12
81349	JANTX2N2222A	5961-00-858-3826	0004	20
			0009	15
			0018	11
			0022	8
			0024	11
81349	JANTX2N2324A	5961-00-450-5103	0024	13
81349	JANTX2N2905A		0024	10
81349	JANTX2N2906A	5961-00-460-1034	0009	14
			0022	10
			0024	9
81349	JANTX2N3251A	5961-00-438-0598	0004	17
81349	JANTX2N3421	5961-00-431-3245	0007	14
			0009	16
			0022	9
81349	JANTX2N3440	5961-00-272-8374	0004	18
81349	JANTX2N3506	5961-00-495-8574	0004	21
81349	JANTX2N3637	5961-00-240-2812	0003	9
81349	JANTX2N3740	5961-00-416-4897	0020	49
			0020	79
81349	JANTX2N3743	5961-00-011-3657	0004	19
81349	JANTX2N3766		0020	78
81349	JANTX2N3767	5961-01-102-0439	0023	7
81349	JANTX2N5038	5961-00-359-5752	0010	8
81349	JANTX2N5302	5961-00-274-2408	0020	75
81349	JANTX2N6213	5961-01-057-4541	0020	76
81349	JANIN3042B	5961-00-837-9286	0004	1
81349	JANIN5711	5961-00-232-3279	0007	3
			0018	3
81349	JANIN6092	5961-01-083-0887	0017	38
81349	JANIN6093	5961-01-077-2815	0017	40
81349	JANNT758A		0004	3
81349	JANIN914	5961-00-842-9864	0009	3
81349	JAN2N3637	5961-00-998-4570	0003	9
81349	JAN2N4399	5961-00-269-5648	0020	47
46388	KFSE-116-8		0013	59
96906	MS-35338-135	5310-00-933-8118	0002	19
			0006	7
			0007	54
			0008	2
			0009	64
			0013	4

**NATIONAL STOCK NUMBER AND PART NUMBER INDEX  
PART NUMBER INDEX**

FSCM	PART NUMBER	STOCK NUMBER	FIG.	ITEM
96906	MS-35338-135	5310-00-933-8118	0020	28
			0020	61
			0020	83
			0022	38
			0023	14
			0025	46
			0025	74
96906	MS-35338-136	5310-00-929-6395	0002	1
			0009	60
			0010	21
			0017	4
			0020	3
			0020	72
			0025	3
			0025	67
			0025	105
			0012	6
			0025	109
96906	MS122118	5340-00-734-5525	0012	6
96906	MS14001-222	5930-01-027-8180	0025	109
96906	MS15635-134		0021	6
96906	MS15795-802	5310-00-595-6761	0018	44
			0019	33
96906	MS15795-842	5310-00-883-9384	0008	31
96906	MS16535-230	5320-00-129-9682	0018	45
			0019	35
96906	MS16535-403	5320-01-167-0753	0025	86
96906	MS16535-64	5320-00-800-5704	0005	45
96906	MS16535-66	5320-00-843-9298	0003	23
96906	MS16535-68	5320-00-950-4523	0003	25
96906	MS16562-209	5315-00-058-9727	0019	28
96906	MS516633-1012	5365-00-816-4239	0013	20
96906	MS16633-1018	5365-00-282-1633	0011	14
96906	MS16995-18	5305-00-959-1082	0013	33
96906	MS17143-4	5940-00-825-3696	0025	8
96906	M5171522	5315-00-543-3033	0025	60
96906	MS19060-1012	3110-00-965-8485	0013	72
96906	MS20426AD3-4	5320-00-117-6938	0025	62
			0025	112
96906	MS20426AD3-5	5320-00-117-6939	0025	110
96906	MS20470AD2-3	5320-00-119-6754	0025	88
96906	MS20470AD4-10	5320-00-117-6832	0025	57
96906	MS21209C0215	5340-00-215-0248	0013	66
96906	MS21209C0615	5340-00-815-4930	0013	61
96906	MS24585C42	5360-00-941-8361	0013	71
96906	MS24693C1	5305-00-763-6009	0006	2
			0011	6
96906	MS24693C11	5305-00-043-0268	0008	29
96906	MS24693C2	5305-00-993-9189	0006	3
96906	MS24693C24	5305-00-066-7326	0002	21
96906	MS24693C25	5305-00-969-6495	0013	45
			0020	20
96906	MS24693C27	5305-00-066-7328	0025	38

**NATIONAL STOCK NUMBER AND PART NUMBER INDEX  
PART NUMBER INDEX**

FSCM	PART NUMBER	STOCK NUMBER	FIG.	ITEM
96906	MS24693C29	5305-00-088-9665	0025	103
96906	MS24693C3	5305-00-225-6400	0008	28
96906	MS24693C5	5305-00-066-7325	0006	9
96906	MS24693C69	5305-00-900-0565	0017	6
			0025	96
96906	MS27473E10B5S	5935-01-035-5647	0025	11
96906	MS27497E10B5P	5935-00-009-3079	0008	5
96906	MS27716-21	5930-00-402-0988	0025	85
96906	MS27716-23	5930-00-402-1007	0011	9
96906	MS27716-27	5930-00-007-9229	0011	12
81349	MS3181-14C	5935-00-899-9361	0025	49
96906	MS3181-20C		0025	49
96906	MS3472A14-12P	5935-01-099-8394	0025	50
96906	MS35333-70	5310-00-550-3715	0010	15
			0020	67
			0020	89
			0023	17
96906	MS51021-3	5305-00-619-4577	0013	29
96906	MS51021-9		0014	4
96906	MS51859-2	5310-00-716-5612	0006	14
96906	MS51957-1	5305-00-054-5635	0013	36
96906	MS51957-13	5305-00-054-5647	0002	14
			0008	1
			0009	65
96906	MS51957-14	5305-00-054-5648	0006	13
			0007	57
			0013	26
			0023	16
96906	MS51957-15	5305-00-054-5649	0007	56
			0008	19
			0013	32
			0020	27
			0020	60
			0020	82
			0025	47
			0025	75
96906	MS51957-16	5305-00-054-5650	0008	13
96906	MS51957-17	5305-00-054-5651	0010	14
			0013	3
96906	MS51957-18	5305-00-054-5652	0002	5
			0020	68
			0020	90
96906	MS51957-2	5305-00-054-5636	0013	18
96906	MS51957-21	5305-00-054-5655	0020	36
96906	MS551957-26	5305-00-054-6650	0002	3
			0025	15
			0025	68
96906	MS51957-27	5305-00-054-6651	0013	53
			0020	4
			0025	2
96906	MS51957-29	5305-00-054-6653	0025	39

**NATIONAL STOCK NUMBER AND PART NUMBER INDEX  
PART NUMBER INDEX**

FSCM	PART NUMBER	STOCK NUMBER	FIG.	ITEM
96906	MS51957-29	5305-00-054-6653	0025	71
96906	MS51957-3	5305-00-054-5637	0008	23
			0009	66
			0013	16
96906	MS51957-30	5305-00-054-6654	0002	23
96906	MS51957-31	5305-00-054-6655	0020	16
			0020	73
96906	MS51957-32	5305-00-054-6656	0020	9
96906	MS51957-4	5305-00-054-5638	0018	41
			0019	30
			0020	53
			0025	80
96906	MS51958-60	5305-00-059-3656	0020	17
96906	MS51959-2	5305-00-764-2966	0016	8
96906	MS51959-28	5305-00-763-6963	0001	9
			0006	6
			0017	3
			0020	23
			0025	12
96906	MS51959-7	5305-00-725-4191	0013	43
96906	MS77068-1	5940-00-682-2477	0020	64
			0020	87
96906	MS77068-2	5940-00-827-2653	0025	107
96906	MS77068-4	5940-00-583-7741	0008	32
			0020	18
			0020	56
81349	M24308/19-3	5935-01-011-7144	0025	23
81349	M24308/2-1	5935-00-490-5219	0020	7
			0025	4
81349	M24308/2-2	5935-00-490-5220	0025	21
81349	M24308/2-3	5935-00-410-9250	0025	24
81349	M24308/2-4	5935-00-976-5425	0020	2
81349	M24308/20-1	5935-01-076-5985	0025	5
81349	M24308/20-2	5935-01-037-4328	0025	20
81349	M24308/20-3	5935-01-028-6751	0025	29
81349	M24308/20-4	5935-01-037-0898	0025	32
81349	M24308/24-27	5935-01-057-7632	0007	9
81349	M24308/4-1	5935-00-466-3394	0005	8
			0020	8
			0025	7
81349	M24308/4-3	5935-00-489-9999	0005	7
81349	M24308/4-4	5935-00-410-9252	0025	31
81349	M28840/L2AB1P1		0025	51
81349	M3840105M1502GC		0003	19
81349	M38510-30005BCX	5962-01-030-6352	0005	36
81349	M38510/00205BCB		0019	21
81349	M38510/O1O0BEB	5962-00-428-7809	0007	38
81349	M38510/01601BCB	5962-00-396-2587	0019	17
81349	M38510/05101BCB	5962-01-014-8081	0018	26
81349	M38510/052028CB	5962-01-025-2594	0018	32
81349	M38510/05?04BCB	5962-01-069-7278	0018	36



**NATIONAL STOCK NUMBER AND PART NUMBER INDEX  
PART NUMBER INDEX**

FSCM	PART NUMBER	STOCK NUMBER	FIG.	ITEM
81349	M38510/05503BEB	5962-01-022-6717	0018	33
81349	M38510/05702BEP	5962-01-082-9855	0018	38
81349	M38510/10104BCB		0007	40
81349	M38510/109018PB	5962-01-069-3045	0007	48
81349	M38510/11201BCB	5962-01-088-3862	0004	51
			0009	49
			0024	43
81349	M38510/15201BJB	5962-01-049-7686	0019	19
81349	M38510/30001BC8	5962-01-031-7030	0004	48
			0005	37
81349	M38510/30003BC8		0005	38
			0007	37
			0019	18
81349	M38510/30004BCB	5962-01-042-0369	0005	32
81349	M38510/30102BCB	5962-01-058-1539	0005	33
81349	M38510/30302BCB	5962-01-035-7478	0005	40
81349	M38510/31004BC8	5962-01-034-9832	0005	39
81349	M38510/314028E8	5962-01-067-4987	0004	46
81349	M38510/31504BEB	5962-01-065-7026	0004	49
			0005	24
81349	M39003-01-3094	5910-00-236-8766	0003	3
			0004	6
			0005	5
81349	M39003/01-1473		0019	3
81349	M39003/01-2966	5910-00-007-2001	0024	8
81349	M39003/01-2988	5910-00-010-8159	0009	10
81349	M39003/01-2991	5910-00-007-3974	0010	3
			0022	7
81349	M39003/01-3006	5910-00-113-5475	0005	4
			0018	4
			0019	2
81349	M39014-01-1575	5910-00-124-0659	0007	8
			0009	7
			0018	9
			0024	7
81349	M39014-02-1345	5910-00-113-9817	0004	11
81349	M39014/01-1207		0005	6
			0007	7
81349	M39014/01-1225		0009	9
81349	M39014/01-1339	5910-00-113-5445	0007	6
81349	M39014/01-1348	5910-00-156-5999	0018	6
81349	M39014/01-1357	5910-00-010-8666	0004	8
			0022	5
			0024	4
81349	M39014/01-1446		0004	7
			0018	7
81349	M39014/01-1566	5910-00-098-9242	0007	4
81349	M39014/01-1577	5910-00-284-8295	0004	9
81349	M39014/01-1593	5910-00-010-8717	0003	2
			0004	4
			0005	2

**NATIONAL STOCK NUMBER AND PART NUMBER INDEX  
PART NUMBER INDEX**

FSCM	PART NUMBER	STOCK NUMBER	FIG.	ITEM
81349	M39014/01-1593	5910-00-010-8717	0007	5
			0018	5
81349	M39014/02-1338		0010	4
			0022	4
81349	M39014/02-1350	5910-00-113-5499	0009	5
			0022	6
			0024	5
81349	M390146/02-1356	5910-00-113-5286	0004	10
			0005	3
			0009	8
81349	M39014/02-1419	5910-00-010-8721	0009	6
			0022	3
			0023	5
			0024	3
81349	M39015/2-003PP	5905-00-482-0978	0022	17
81349	M39015/3-006WM	5905-00-221-8797	0009	36
81349	M39015/3-010XR	5905-01-077-9821	0024	14
81349	M39018/01-0637		0023	4
81349	M39018/03-0627	5910-00-306-1073	0024	6
81349	M39018/03-0648	5910-01-016-9233	0021	3
81349	M39022/01-1753	5910-00-211-2503	0023	6
81349	M39108/04-0014		0020	14
81349	M45938-4-5C	5310-00-800-5667	0017	43
81349	M45938/4-3	5310-01-044-6569	0002	29
81349	M45938/4-5	5310-00-338-2256	0002	36
			0020	40
			0020	43
			0025	90
81349	M45938/4-6	5310-01-044-6568	0025	59
81349	M55302/110-18	5935-01-068-9423	0018	10
			0019	5
81349	M55302/27-2	25935-01-014-1471	0025	79
81349	M81520/30005BCX		0004	47
81349	M8340101M1203GCB		0003	20
81349	M8340101M9103GB	5905-01-175-2760	0003	21
81349	M8340102M1002G8	5905-01-040-0392	0018	12
			0019	6
81349	M8340104K1002GC	5905-01-132-4345	0007	16
81349	M8340105K3301GG		0007	20
81349	M8340105K4701GC		0005	13
81349	M8340105M8201GC		0003	18
81349	M8805/96-014	5930-00-337-7000	0025	84
80205	NAS1397P4N	5340-00-782-8737	0025	13
80205	NAS1397P6B	5340-00-964-2555	0025	26
			0025	73
80205	NAS1397R3B	5340-00-172-8382	0025	19
80205	NAS1397R5B	5340-00-449-4506	0025	22
			0025	78
80205	NAS1397R7B	5340-00-903-4785	0025	35
80205	NAS1464-086-01C	5340-00-990-5333	0021	4
80205	NAS1640-2	5310-00-928-2690	0008	24

**NATIONAL STOCK NUMBER AND PART NUMBER INDEX  
PART NUMBER INDEX**

FSCM	PART NUMBER	STOCK NUMBER	FIG.	ITEM
80205	NAS1640-2	5310-00-928-2690	0009	67
			0013	17
			0018	43
			0019	31
			0020	54
			0025	81
80205	NAS671C10		0008	30
80205	NAS671C2	5310-00-812-4294	0020	57
			0018	42
80205	NAS671C4	5310-00-208-3786	0019	32
			0025	82
			0006	10
			0007	53
			0008	11
			0010	16
			0020	29
			0020	65
			0020	88
			0022	37
80205	NAS671C6	5310-00-616-8660	0023	15'
			0025	45
			0025	77
			0009	59
			0010	20
			0020	13
			0025	10
			0025	106
			0025	111
			72794	PB 3 1/2(IRIDE-SCENT YELLOW)
72794	PC3-1-2SSBLACK	5325-00-904-0873	0002	33
72794	PC31/2X547-6	5325-00-498-0852	0012	8
72794	PF31/2-49X545		0017	33
			0002	32
			0012	7
7279	4PS 3-1/2	5360-00-201-0272	0017	32
			0002	34
			0012	9
81349	RCR05G102JS	5905-00-458-9500	0007	18
81349	RCR05G103JS	5905-01-035-5065	0007	17
81349	RCR05G104JS	5905-00-458-9346	0005	15
81349	RCR05G153JS	5905-00-617-5089	0005	16
81349	RCR05G205JS	5905-00-470-0370	0005	19
81349	RCR05G221JS	5905-00-177-7486	0007	21
			0007	31
			0005	17
			0005	17
			0007	30
			0007	26
			0007	19
			0007	19
			0005	14
			0005	18
81349	RCR05G472JS	5905-00-617-5091	0005	14
81349	RCR05G473JS	5905-00-617-5093	0005	18
81349	RCR05GSIOJS	5905-00-412-0758	0007	33

**NATIONAL STOCK NUMBER AND PART NUMBER INDEX  
PART NUMBER INDEX**

FSCM	PART NUMBER	STOCK NUMBER	FIG.	ITEM
81349	RCR05G512JS	5905-00-689-1290	0007	23
81349	RCR05G514JS	5905-00-412-0759	0007	27
81349	RCR05G563JS	5905-00-412-0760	0007	32
81349	RCR05G750JS	5905-00-197-0223	0007	29
81349	RCR05G753JS	5905-00-407-0089	0007	15
81349	RCR05G913JS	5905-00-491-1994	0007	24
81349	RCR07G100JS	5905-00-107-0656	0004	42
			0022	22
81349	RCR07G102JS	5905-00-110-7620	0004	23
			0024	17
81349	RCR07G104JS	5905-00-110-0388	0018	15
			0024	41
81349	RCR07G112JS	5905-00-119-8855	0004	39
81349	RCR07G122JS	5905-00-131-1255	0024	21
81349	RCR07G123JS	5905-00-106-1278	0009	27
			0022	28
81349	RCR07G153JS	5905-00-116-8555	0024	40
81349	RCR07G155JS	5905-00-111-1684	0004	30
81349	RCR07G1181JS	5905-00-141-0742	0009	29
81349	RCR07G185JS	5905-00-126-6710	0024	33
81349	RCR07G2R7JS	5905-00-455-4403	0009	31
			0024	26
81349	RCR07G203JS	5905-00-106-9356	0018	18
81349	RCR07G204JS	5905-00-136-7103	0004	31
81349	RCR07G205JS	5905-00-104-8367	0018	17
81349	RCR07G241JS	5905-00-435-1718	0009	28
81349	RCR07G272JS	5905-00-111-4727	0024	15
81349	RCR07G274JS	5905-00-120-9152	0018	13
81349	RCR07G301JS	5905-00-111-4750	0024	39
81349	RCR07G303JS	5905-00-121-9920	0009	26
			0022	11
81349	RCR07G332JS	5905-00-126-6683	0022	31
			0024	20
81349	RCR07G333JS	5905-00-118-4559	0004	43
81349	RCR07G390JS	5905-00-113-4861	0018	16
81349	RCR07G431JS	5905-00-135-3974	0004	40
81349	RCR07G472JS	5905-00-114-0711	0004	25
81349	RCR07G511JS	5905-00-116-2394	0009	25
81349	RCR07G512JS	5905-00-111-1679	0009	37
			0018	20
			0019	7
81349	RCR07G513JS	5905-00-136-3890	0009	30
81349	RCR07G514JS	5905-00-246-8690	0003	15
81349	RCR07G563JS	5905-00-106-1357	0004	41
			0018	14
81349	RCR07G753JS	5905-00-121-9938	0022	14
81349	RCR07G821JS	5905-00-119-8768	0009	32
			0024	29
81349	RCR07G822JS	5905-00-104-8358	0004	32
			0009	20
			0022	27

**NATIONAL STOCK NUMBER AND PART NUMBER INDEX  
PART NUMBER INDEX**

FSCM	PART NUMBER	STOCK NUMBER	FIG.	ITEM
81349	RCR20GI34JS	5905-00-121-4953	0004	29
81349	RCR20G272JS	5905-00-141-1130	0022	23
81349	RCR20G302JS	5905-00-114-5417	0022	26
81349	RCR20G330JS	5905-00-935-8543	0023	8
81349	RCR20G511JS	5905-00-104-8349	0022	24
81349	RCR20G514JS	5905-00-111-4840	0004	34
81349	RCR20G561JS	5905-00-141-0598	0025	108
81349	RCR32G104JS	5905-00-106-1276	0024	27
81349	RCR32GI24JS	5905-00-247-8700	0004	28
81349	RCR32G220JS	5905-00-247-8710	0010	9
81349	RCR32G473JS	5905-00-369-6929	0004	33
81349	RCR32G511JS	5905-00-110-0992	0024	16
81349	RCR42G153JS	5905-00-005-2867	0003	12
81349	RCR42G240JS	5905-00-146-3867	0022	29
81349	RCR42G272JS	5905-00-155-0081	0009	17
			0021	1
81349	RCR42G513JS	5905-00-721-3663	0024	28
81349	RCR42G821JS	5905-00-175-8508	0023	9
15084	RD238-B2B1	5355-01-166-6721	0011	10
81349	RER65F8R25M		0008	22
81349	RER70FI0R0M	5905-00-145-9618	0020	32
81349	RER70F4991R	5905-00-467-1343	0020	33
81349	RER75FIR00R	5905-00-513-2360	0020	26
08226	REW620-6	5310-30-773-7624	0020	69
			0025	72
			0025	104
91637	RH-5-.04OHMPORM3 PCT		0020	52
81349	RJ26FW102P		0007	28
81349	RLR07CIOOIGR	5905-01-047-1529	0003	14
81349	RLR07C1003GR	5905-01-064-8328	0003	16
81349	RLR07CI203GR	5905-00-436-8557	0018	21
81349	RLR07CI301GR	5905-00-434-9142	0004	36
81349	RLR07C1303GR	5905-00-496-5786	0018	21
81349	RLR07CI503GS	5905-01-139-5315	0018	21
81349	RLR07CI603GR	5905-00-433-6207	0018	21
81349	RLR07CI803GR	5905-00-139-2138	0018	21
81349	RLR07C2001GR	5905-00-419-2822	0004	24
81349	RLR07C2003GR	5905-00-565-8326	0018	21
81349	RLR07C2200GR	5905-00-458-9267	0004	37
81349	RLR07C2203GR	5905-00-007-3808	0018	21
81349	RLR07C2403GR		0018	21
81349	RLR07C2703GR		0018	21
81349	RLR07C3001GR	5905-00-238-2615	0004	26
81349	RLR07C3003GR	5905-00-098-8411	0018	21
81349	RLR07C3301GS	5905-01-138-6261	0004	35
81349	RLR07C3321FR	5905-01-021-1496	0007	25
81349	RLR07C3901GR	5905-00-240-2747	0004	22
81349	RLR07C5101GR	5905-00-438-0506	0003	13
81349	RLR07C5760GR		0007	22
81349	RLR07C6202GR		0003	10

**NATIONAL STOCK NUMBER AND PART NUMBER INDEX  
PART NUMBER INDEX**

FSCM	PART NUMBER	STOCK NUMBER	FIG.	ITEM
81349	RLR32C4702GR	5905-01-085-4479	0003	11
72962	RMLHA27M2860-62	5310-00-825-6399	0025	89
81349	RNC55HI001FS	5905-00-138-3376	0022	12
81349	RNC55H1152FS	5905-00-112-2201	0024	36
81349	RNC55H1211FM		0009	45
81349	RNC55H1212FS	5905-00-153-0135	0009	40
81349	RNC55H1502FM		0009	42
81349	RNC55H1871FS	5905-00-481-8451	0009	23
			0022	16
81349	RNC55H2001FM		0009	21
81349	RNC55H2430FS	5905-00-203-1478	0022	18
81349	RNC55H2431FS	5905-00-250-3328	0024	35
81349	RNC55H2491FS	5905-00-721-3678	0009	46
			0024	31
81349	RNC55H2492FM		0009	44
81349	RNC55H2551FS	5905-00-262-0789	0024	25
81349	RNC55H2741FS	5905-00-403-4447	0024	23
81349	RNC55H3011FS	5905-00-112-1233	0009	22
			0022	13
81349	RNC55H3650FS	5905-00-254-1051	0022	19
81349	RNC55H4421FS	5905-00-401-7436	0009	38
81349	RNC55H4871FM		0009	43
81349	RNC55H1SIFS	5905-00-138-7399	0024	37
81349	RNC55H5491FS	5905-00-219-8638	0009	39
81349	RNC55H5761FM	5905-00-203-5377	0009	41
81349	RNC55H6650FS	5905-00-721-3685	0004	38
81349	RNC55H6981FS	5905-00-112-7290	0024	34
81349	RNC55H7320FS	5905-00-410-1583	0009	35
81349	RNC55H8450FS	5905-00-320-6531	0024	24
81349	RNC55H9091FM		0024	30
81349	RNC60K2053FS	5905-00-199-6566	0024	38
81349	RNC600K7501FS	5905-00-006-6988	0009	34
80058	RP-272/G	5895-01-085-5380	0001	5
81349	RWR80SR100FS	5905-01-110-3091	0022	30
81349	RWR80SR200FS		0024	22
81349	RWR80SR348FR	5905-01-078-6564	0024	19
81349	RWR80S1R00FS	5905-01-066-6251	0010	10
81349	RWR80S15R0FR		0009	33
81349	RWR80S2211FR		0009	19
81349	RWR80S54R9FR	5905-00-320-7462	0018	23
81349	RWR89S6190FR		0009	18
81349	RWR89S6490FR	5905-00-005-2715	0022	25
18677	S-203		0018	40
			0019	27
90201	SC628M	6350-00-267-0442	0025	18
81349	SE079BO1S		0009	62
81349	SE26XF01S	5940-01-142-5811	0020	70
80063	SMC875381	5962-01-124-5538	0004	52
46384	SOS-6440-10		0012	5
81349	TBLS2	5940-00-983-9965	0018	46
59730	TY-23M	5975-00-727-5153	0020	91

**NATIONAL STOCK NUMBER AND PART NUMBER INDEX  
PART NUMBER INDEX**

FSCM	PART NUMBER	STOCK NUMBER	FIG.	ITEM
59730	TY-24M	5975-00-111-3208	0025	54
97954	UM1-14F1SL-243	5935-01-018-5683	0009	12
97954	UM114MIK	5935-01-099-6556	0011	2
92830	U125-0060CRES		0013	22
80813	1-G-1	5325-01-015-9721	0013	51
80813	1-R-078	5325-00-949-9314	0013	49
80813	1-W	5310-00-209-5606	0013	50
00779	1-86479-6	5935-01-077-0551	0002	24
00779	1-87227-4	5935-01-083-0185	0004	16
00779	1-87631-0		0013	57
00779	1-87631-6		0011	4
99378	100-300-12-8	5340-00-106-8354	0009	70
16845	1000-409-15	5961-01-148-8412	0018	22
16845	1000-409-16	5961-01-148-8413	0022	21
			0024	18
16845	1000-412-12	5905-01-149-5102	0018	24
			0022	20
16845	1000-483-23	5905-01-149-5107	0004	27
			0009	24
			0018	19
			0022	15
			0024	32
51506	1016RA-.375-23		0009	69
37695	0t7046-1417		0025	53
37695	107057-4503		0009	58
37695	107240-16	5310-00-929-6410	0008	34
			0020	59
37695	108110-	25360-00-201-0272	0017	34
37695	109614-109		0002	26
37695	109614-112		0005	46
72962	12NC4284-2-40	5310-00-962-1481	0012	3
37695	136338-1		0012	12
37695	136438-1	5325-01-183-5770	0013	52
37695	136446-1	5305-01-164-5443	0016	5
30161	1375C2		0020	15
51506	14010HSS-.750-12	5307-01-168-3126	0008	20
51506	14010010HSS-1.281-1		0008	9
17117	14120-01-445	5935-01-116-3607	0005	11
73631	1504		0025	69
17117	15104-01-445		0007	34
17117	15104-05-451	5935-01-164-5620	0015	1
17117	15108-01-445		0007	35
17117	15108-02-445		0013	60
73631	1512		0025	101
37695	155799		0006	1
37695	155800-		0001	4
71279	160-1724-02-05-0	5940-00-725-9498	0021	2
	0			
71279	160-2027-02-05-0		0009	11
	3		0010	6

**NATIONAL STOCK NUMBER AND PART NUMBER INDEX  
PART NUMBER INDEX**

FSCM	PART NUMBER	STOCK NUMBER	FIG.	ITEM
71279	160-2027-02-05-0 3		0022	40
			0023	11
			0024	46
37695	165328-7	7025-01-153-0742	0005	43
37695	185980-1		0006	11
37695	185981-1		0013	39
37695	186095-10	5935-01-165-2118	0005	10
37695	186095-12	5935-01-165-2119	0005	9
37695	186179-1		0016	10
51506	2020HA.625-23		0008	16
37695	205003-4		0025	16
37695	205120-1	5940-00-983-7090	0019	34
37695	209452-1	5940-01-150-1425	0004	44
			0005	20
10001	2110981-3	5320-00-951-0498	0013	37
13103	2257R	5999-01-013-7683	0004	54
37695	227870-41		0011	11
83594	2554-9015	5961-01-163-9009	0002	17
83594	2555 9584	5935-01-0998377	0003	8
99392	3050GJ481U075JM	5910-01-101-3350	0009	4
37695	305120-1		0010	11
37695	305121-1		0010	12
13499	310-0740-080	5310-00-043-4708	0009	68
			0016	9
37695	310362-1		0022	32
37695	310363-1		0023	10
37695	310364-1		0020	22
01121	316A474		0003	17
37695	325183-1		0020	19
37695	325184-1		0020	21
37695	325189-1	5950-01-095-1195	0009	13
37695	325190-1		0010	7
37695	325195-1	5895-01-095-1152	0025	9
37695	345943-1	5895-01-096-8672	0015	2
37695	345962-1		0016	4
37695	346536-1	6210-01-141-1300	0016	1
37695	347550-1		0013	40
37695	347623-1		0001	18
			0025	25
37695	347623-3		0025	25
37695	347623-4		0025	30
37695	347662-1		0001	11
37695	347675-2		0013	21
37695	347675-3		0013	24
37695	347708-2		0002	16
37695	347876-1		0025	28
37695	347894-1		0002	11
37695	348056-1		0013	69
18915	35-1B2-7-3	5340-00-050-9146	0025	87
52833	40-00101-000		0017	13



**NATIONAL STOCK NUMBER AND PART NUMBER INDEX  
PART NUMBER INDEX**

FSCM	PART NUMBER	STOCK NUMBER	FIG.	ITEM
56699	40EW367D050W1A00 7	5910-00-433-3983	0010	5
37695	410702-1		0018	47
37695	410703-1		0019	36
37695	410742-1		0021	7
37695	410743-1		0022	43
37695	410744-1		0024	52
37695	410745-1		0023	18
37695	410750-1		0007	52
37695	410922-1		0013	060A
37695	410926-1		0009	71
37695	410927-1		0010	22
37695	410945-1		0016	12
37695	410966-1		0003	24
37695	410967-1		0004	55
37695	410968-1		0005	47
37695	411227-1		0002	25
71279	415-2385-01-14		0017	5
71279	415-2385-02-14	5340-01-143-4270	0025	97
52833	42-00079-000		0017	14
37695	435594-1		0020	10
37695	439299-1		0025	93
37695	439299-10		0025	34
37695	439299-11		0025	36
37695	439299-12		0025	37
37695	439299-13		0025	41
37695	439299-14		0025	42
37695	439299-15		0025	43
37695	439299-16		0001	15
37695	439299-17		0001	14
37695	439299-18		0001	13
37695	439299-19		0017	30
37695	439299-2		0025	92
37695	439299-20		0017	28
37695	439299-21		0017	27
37695	439299-3		0025	95
37695	439299-4		0017	36
37695	439299-6		0017	35
37695	439299-7		0017	26
37695	439299-8		0017	29
37695	439299-9		0025	44
37695	439300-1		0025	52
37695	439300-3		0025	48
37695	439302-1		0013	68
37695	439302-801		0013	46
37695	447768-16		0020	71
52833	45-00043-050	5360-01-142-3488	0017	24
52833	45-00043-100	5360-01-142-3489	0017	25
52833	46-00004-000		0017	15
52833	47-000198-007		0017	39
52833	47-000327		0017	41

**NATIONAL STOCK NUMBER AND PART NUMBER INDEX  
PART NUMBER INDEX**

FSCM	PART NUMBER	STOCK NUMBER	FIG.	ITEM
52833	47-00192-000		0017	11
94222	47-10-202-10	5325-01-054-2770	0001	16
			0013	64
			0020	42
			0025	56
22526	477455940-00-168-8161		0013	11
52833	48-00372-000		0017	22
52833	48-00400-000		0017	16
52833	48-00409-000		0017	10
52833	48-00417-000		0017	21
22526	481165999-01-166-7484		0014	1
52833	49-00816-000		0017	20
52833	49-00816-099		0017	44
37695	508128-1	6105-01-123-0332	0014	5
28480	5082-4587	5961-01-084-6843	0011	8
			0025	99
51506	51020-R-A-.105-2		0004	58
	3			
37695	513512-1		0013	061A
37695	513512-801		0013	9
37695	513513-1		0013	65
37695	513513-801		0013	41
37695	513526-1		0011	13
37695	513527-1		0013	7
37695	513533-1		0013	6
37695	513533-2		0013	1
37695	513534-1		0013	25
37695	513549-1		0013	62
37695	513549-801	5895-01-164-6698	0013	28
37695	513550-1		0014	6
37695	513550-801		0014	3
37695	513551-1		0013	63
			0014	7
37695	513555-1		0013	70
37695	513555-801		0013	15
37695	513620-1		0020	45
37695	513621-1		0020	80
37695	513634-1		0025	1
37695	513644-1		0013	27
37695	513654-1		0012	10
37695	513654-2		0012	11
37695	513654-801		0012	1
37695	513654-802		0011	1
37695	513659-1		0013	44
37695	513668-1		0011	7
37695	513670-1		0013	35
37695	513673-1		0013	47
37695	513674-1		0013	38
37695	513675-1		0013	56
37695	513689-1		0025	55
37695	513697-2		0002	2

**NATIONAL STOCK NUMBER AND PART NUMBER INDEX  
PART NUMBER INDEX**

FSCM	PART NUMBER	STOCK NUMBER	FIG.	ITEM
37695	513702-1		0025	58
37695	513729-1		0013	67
37695	513743-1		0013	14
37695	513785-1		0008	6
37695	513786-1		0008	7
37695	513788-1		0016	7
37695	513793-1		0008	17
37695	513865-1		0002	20
37695	513924-801		0020	5
37695	514105-1		0009	57
37695	514295-1		0002	7
37695	514295-2		0002	4
72962	52LHTA52IM-048		0025	64
72962	52LHTA521M-82	5310-00-470-1545	0025	65
94222	53-16-710-24	5325-00-966-5363	0025	114
37695	535263-801	6130-01-086-4780	0006	5
71279	572-4839-01-05-1 9		0025	66
14519	6Z16-97012		0013	30
52833	60-00056-000		0017	42
18565	60-11-4305-1674	5970-01-077-0530	0010	18
			0020	46
			0020	74
18565	60-11-4353-1674		0020	48
			0020	77
18565	60-11-4659-1674	5970-01-088-339	80008	33
			0020	55
18565	60-11-4997-1673		0007	58
75382	600J6150-00-632-7234		0025	70
			0025	102
52833	61-040105-001		0017	12
51506	61020-R-A-. 105-2 3		0021	5
			0022	36
			0023	12
			0024	51
51506	61030-R-A-.105-2 3		0004	56
37695	615506-901	5962-01-029-5063	0007	39
			0018	34
37695	615671-901	5962-01-062-2749	0018	37
37695	615677-902	5962-01-096-8761	0018	30
37695	615734-901	5962-01-073-8367	0007	46
37695	615745-901	5962-01-073-8354	0005	34
37695	615762-901	5962-01-083-8321	0005	41
37695	615794-903		0018	27
37695	615797-901	5962-01-150-0695	0007	43
37695	615797-903	5962-01-165-2141	0005	25
37695	615891-901	5962-01-095-2789	0005	23
37695	616175-901	5962-01-097-0576	0003	22
37695	616348-201	5962-01-096-8765	0019	20

**NATIONAL STOCK NUMBER AND PART NUMBER INDEX  
PART NUMBER INDEX**

FSCM	PART NUMBER	STOCK NUMBER	FIG.	ITEM
37695	616391-901		0018	25
37695	616392-901	5962-01-094-8605	0007	36
37695	616482-201		0007	45
37695	616484-201	5962-01-096-8769	0007	42
			0019	14
37695	616485-201		0019	15
37695	616486-201		0019	16
37695	616486-203	5962-01-174-8669	0019	16
37695	616488-902		0007	41
			0018	29
37695	616489-201	5962-01-099-6385	0018	35
37695	616491-901		0007	47
37695	616492-901		0018	39
37695	616494-901	5961-01-095-1213	0007	13
37695	616497-1		0020	38
37695	616497-2	5961-01-144-5527	0009	50
37695	616498-901	5962-01-096-8758	0009	47
			0022	33
3769	5616499-901	5962-01-095-5368	0009	48
			0024	42
37695	616506-901	5962-01-096-8768	0004	45
37695	616509-901	5962-01-096-8799	0005	35
37695	616523-201	5962-01-094-8604	0005	31
37695	616524-201	5962-01-099-7172	0005	30
37695	616525-201	5962-01-095-1215	0005	29
37695	616526-201	5962-01-150-0694	0005	28
37695	616528-201	5962-01-095-1218	0005	26
			0019	25
37695	616599-901	5962-01-150-0693	0005	21
37695	616716-2	5962-01-174-8671	0019	24
37695	616717-1	5962-01-174-7673	0007	44
37695	616718-1	5962-01-165-2142	0005	27
37695	616719-1	5962-01-168-7226	0005	22
37695	617720-4	5962-01-174-8672	0019	8
37695	617721-4	5962-01-174-8673	0019	9
37695	617722-4	5962-01-174-7674	0019	10
37695	617723-4	5962-01-174-7675	0019	11
37695	617724-4	5962-01-174-7676	0019	12
37695	617725-4	5962-01-174-7677	0019	13
37695	617726-4	5962-01-174-7678	0019	22
37695	617727-3	5962-01-174-8670	0019	23
37695	619925-901	5962-01-063-2164	0018	31
22526	62043-033		0013	10
			0014	2
37695	626160-1		0013	42
37695	626174-1		0017	2
37695	626407-2	5840-01-175-0954	0002	17
37695	626445-1		0002	27
52833	65-02068-201C		0017	17
52833	65-02068-202C		0017	18
52833	65-02068-203D		0017	19

**NATIONAL STOCK NUMBER AND PART NUMBER INDEX  
PART NUMBER INDEX**

FSCM	PART NUMBER	STOCK NUMBER	FIG.	ITEM
22526	65307-001	5935-01-006-1359	0013	12
52833	66-2068-01	5815-01-142-7134	0017	23
00779	7-32561	5940-00-503-9824	0025	98
71279	703-5314-01-04-1 2	5935-01-104-4889	0009	53
			0024	50
71279	703-5316-01-04-1 2		0009	54
			0022	42
			0024	48
13103	7717-5DOAP	5999-00-944-5011	0007	51
13103	7717-4N-WHITE	5999-00-020-7997	0009	55
			0022	41
			0024	47
13103	7717-7N-BLUE	5999-01-170-0104	0004	57
13103	7717-7N-WHITE	5999-00-728-0236	0009	56
			0022	35
			0024	49
13103	7717-79DAP-BLACK	5999-00-825-9349	0003	26
			0004	53
72962	79NCFMA2-40	5310-00-827-9286	0012	4
72962	79NCFMA2-62	5310-00-027-7247	0012	2
91506	8000-DG1	5935-00-990-6219	0005	44
37695	810018-801		0020	24
37695	810019-801		0020	31
37695	810027-801		0013	2
37695	810036-801	6625-01-164-6806	0008	12
37695	810037-801	5999-01-166-3020	0008	14
37695	810069-801		0013	13
37695	810070-801		0013	8
37695	810071-801		0013	55
37695	810072-801	5895-01-096-8782	0016	2
37695	810264-801		0002	12
37695	810265-801	6625-01-164-6824	0002	10
37695	810266-801	6625-01-164-6825	0002	9
37695	810275-801	5895-01-085-5379	0001	7
-37695	810504-801		0002	18
06540	8106SS0440-7	5340-00-817-4708	0008	10
06540	8107-A-0440-17	5340-01-078-2576	0008	26
06540	8108-A-0440-17	5340-00-182-6770	0008	27
18796	8131-500-651-473		0003	4
			0004	5
18796	8151-500X7R0224K	5910-01-055-3644	0003	5
			0004	12
00779	86356-7	5935-01-169-9991	0004	14
00779	86418-3	5935-01-083-0184	0003	7
00779	86418-5	5935-01-068-0816	0003	6
			0004	13
00779	86905-2	5935-01-036-3997	0015	4
00779	87046-1	5999-01-042-5269	0011	5

**NATIONAL STOCK NUMBER AND PART NUMBER INDEX  
PART NUMBER INDEX**

FSCM	PART NUMBER	STOCK NUMBER	FIG.	ITEM
00779	87046-1	5999-01-042-5269	0013	58
00779	87141-1		0017	37
00779	87227-8	5935-01-099-2575	0004	15
			0005	12
00779	87515-3		0007	10
00779	87515-6		0007	12
00779	87586-9	5935-01-099-6557	0007	11
37695	914555-801	5895-01-085-4450	0006	15
37695	914557-801		0011	3
37695	914559-801		0006	12
37695	914615-801	5895-01-085-5375	0001	2
37695	914616-805	5895-01-141-4520	0001	1
37695	914643-801		0001	12
37695	914646-801	5895-01-085-5381	0001	6
37695	914648-801	6130-01-085-7314	0001	3
37695	914686-1		0001	17
37695	914686-801		0001	8
37695	914687-801		0025	40
37695	914709-801		0025	27
37695	914773-801		0020	30
37695	914775-801		0020	25
37695	914776-801		0020	34
88769	91921002	5310-00-057-0573	0006	8
			0007	55
			0008	8
			0009	63
			0010	17
			0013	5
			0020	62
			0020	84
			0022	39
			0023	13
37695	936266-1		0025	91
37695	936266-801		0025	83
37695	936267-1		0001	19
37695	936267-801		0001	10
37695	936400-1		0020	44
37695	936400-801		0020	12
37695	936401-1		0020	41
37695	936401-801		0020	11
37695	936423-1		0017	31
37695	936423-801		0017	1
37695	936434-1		0025	17
37695	936490-1		0013	31
37695	936490-2		0013	48
37695	936491-1		0006	4
37695	936563-1		0002	31
37695	936563-801		0002	22
37695	936568-1		0002	35
37695	936568-801		0002	8

**NATIONAL STOCK NUMBER AND PART NUMBER INDEX  
PART NUMBER INDEX**

FSCM	PART NUMBER	STOCK NUMBER	FIG.	ITEM
37695	936714-1		0020	39
37695	936714-801		0020	6
37695	936749-1		0008	18
37695	936750-1		0008	15
37695	936808-1		0010	13
37695	936820-1		0016	3
37695	936821-1		0016	6
37695	936831-1		0025	63
37695	936831-801		0025	33
37695	936832-1		0025	113
37695	936832-801		0025	94
37695	936895-2		0002	13
37695	936896-1		0002	30
37695	936896-801		0002	15
37695	936897-1		0003	27
37695	937587-1		0013	23
37695	938129-1		0025	100
26365	974305	5970-01-142-0710	0020	63
			0020	85
26365	974307		0020	66
			0020	86

## NATIONAL STOCK NUMBER AND PART NUMBER INDEX

## NATIONAL STOCK NUMBER INDEX

STOCK NUMBER	FIG.	ITEM	STOCK NUMBER	FIG.	ITEM
5910-00-010-8717	0028	3	5310-00-470-1545	0030	65
	0029	4	5935-00-490-5219	0030	4
5340-00-050-9146	0030	87	5935-00-490-5220	0030	21
5305-00-054-5638	0028	32	5961-00-496-7906	0029	1
	0029	43	5325-00-498-0852	0027	14
	0030	80	5940-00-503-9824	0030	98
5305-00-054-5649	0030	47	5315-00-543-3033	0030	60
	0030	75	5310-00-595-6761	0028	35
5305-00-054-6650	0030	15		0029	42
	0030		685310-00-616-8660	0030	10
5305-00-054-6651	0030	2		0030	106
5305-00-054-6653	0030	39	6150-00-632-7234	0030	70
	0030	71	5305-00-763-6963	0026	3
5315-00-058-9727	0028	30		0027	3
5305-00-066-7328	0030	38		0030	12
5305-00-088-9665	0030		1035310-00-773-7624	0030	72
5905-00-104-8367	0029	10		0030	104
5905-00-104-8374	0029	15	5340-00-782-8737	0030	13
5961-00-105-5730	0029	2	5310-00-812-4294	0028	33
5905-00-106-1357	0029	9		0029	45
5905-00-110-0388	0029	13		0030	82
5905-00-111-1679	0028	7	5940-00-825-3696	0030	8
	0029	11	5310-00-825-6399	0030	89
5975-00-111-3208	0030	54	5940-00-827-2653	0030	107
5905-00-113-4861	0029	12	5320-00-894-2052	0029	49
5910-00-113-5475	0028	2	5935-00-899-9361	0030	49
	0029	3	5305-00-900-0565	0027	5
5905-00-116-8555	0029	14		0030	96
5320-00-117-6832	0030	57	5340-00-903-4785	0030	35
5320-00-117-6938	0030	62	5310-00-928-2690	0028	34
	0030	112		0029	46
5320-00-117-6939	0030	110		0030	81
5320-00-119-6754	0030	88	5310-00-929-6395	0027	4
5320-00-129-9682	0028	29		0030	3
	0029	40		0030	67
5905-00-136-8430	0029	8		0030	105
5340-00-139-7498	0030	6	5310-00-933-8118	0030	46
5905-00-141-0598	0030	108		0030	74
5340-00-172-8382	0030	19	5340-00-964-2555	0030	26
5360-00-201-0272	002T	15		0030	73
5310-00-208-3786	0030	45	5325-00-966-5363	0030	114
	0030	77	5940-00-983-7090	0028	28
6350-00-267-0442	0030	18		0029	41
5930-00-337-7000	0030	84	5935-00-990-6219	0029	48
5310-00-338-2256	0030	90	5935-01-011-7144	0030	23
5962-00-396-2587	0028	17	5935-01-014-1471	0030	79
5935-00-410-9250	0030	24	5962-01-025-2594	0029	18
5935-00-410-9252	0030	31	5930-01-027-8180	0030	109
5340-00-449-4506	0030	22	5935-01-028-6751	0030	29
5935-00-466-3394	0030	7	5962-01-029-2899	0029	33



## NATIONAL STOCK NUMBER AND PART NUMBER INDEX

## NATIONAL STOCK NUMBER INDEX

STOCK NUMBER	FIG.	ITEM	STOCK NUMBER	FIG.	ITEM
5935-01-029-5684	0030	50			
5910-01-030-1771	0028	4			
5910-01-031-0447	0029	5			
5962-01-034-9832	0029	34			
5935-01-035-5647	0030	11			
5935-01-037-0898	0030	32			
5935-01-037-4328	0030	20			
5905-01-040-0392	0028	6			
	0029	7			
5961-01-043-9178	0028	1			
5962-01-049-7686	0028	19			
	0029	28			
5325-01-054-2770	0030	56			
5935-01-068-9423	0028	5			
	0029	6			
5935-01-076-5985	0030	5			
5961-01-084-6843	0030	99			
5895-01-085-5375	0026	7			
5895-0.1-085-5379	0026	11			
5895-01-085-5380	0026	9			
6130-01-085-7314	0026	2			
5962-01-088-3862	0029	31			
5962-01-095-1218	0028	25			
5962-01-096-8765	0028	20			
	0029	17			
5962-01-096-8769	0028	14			
5895-01-108-5123	0026	6			
5895-01-108-9107	0026	8			
5962-01-111-4919	0029	36			
5360-01-142-3488	0027	20			
5360-01-142-3489	0027	19			
5340-01-143-4270	0030	97			
5961-01-148-8412	0029	16			
7025-01-149-2361	0026	10			
7025-01-150-0754	0027	18			
5320-01-167-0753	0030	86			
5962-01-174-8669	0028	16			
5962-01-180-6563	0029	32			

**NATIONAL STOCK NUMBER AND PART NUMBER INDEX  
PART NUMBER INDEX**

FSCM	PART NUMBER	STOCK NUMBER	FIG.	ITEM
81349	CMR05E200JODR	5910-01-030-1771	0028	4
81349	CMR05F331GODR	5910-01-031-0447	0029	5
81349	CR-18A/UI.8432MH Z		0029	38
81349	CR64/U4.9152MHZ		0028	26
71468	D1102785340-00-139-7498		0030	6
95987	D4-140CAD PLATE IRIDESCENT YELLO		0030	76
95987	D4-167CAD PLATE IRIDESCENT YELLO		0030	14
72962	FNA401-62		0030	61
06776	ICT-246-S-G		0028	31
0029	47			
81350	JANTX1N4454	5961-00-496-7906	0029	1
81349	JANTXIN4454-1	5961-01-043-9178	0028	1
81349	JANTXIN752A	5961-00-105-5730	0029	2
81349	JM38510/30702BEX		0029	29
96906	MS-35338-135	5310-00-933-8118	0030	46
			0030	74
96906	MS-35338-136	5310-00-929-6395	0027	4
			0030	3
			0030	67
			0030	105
96906	MS14001-222	5930-01-027-8180	0030	109
96906	MS15795-802	5310-00-595-6761	0028	35
			0029	42
96906	MS16535-230	5320-00-129-9682	0028	29
			0029	40
96906	MS16535-403	5320-01-167-0753	0030	86
96906	MS16535-65	5320-00-894-2052	0029	49
96906	MS16562-209	5315-00-058-9727	0028	30
96906	MS17143-4	5940-00-825-3696	0030	8
96906	MS171522	5315-00-543-3033	0030	60
96906	MS20426AD3-4	5320-00-117-6938	0030	62
			0030	112
96906	MS20426AD3-5	5320-00-117-6939	0030	110
96906	MS20470AD2-3	5320-00-119-6754	0030	88
96906	MS20470AD4-10	5320-00-117-6832	0030	57
96906	MS24693C27	5305-00-066-7328	0030	38
96906	MS24693C29	5305-00-088-9665	0030	103
96906	MS24693C69	5305-00-900-0565	0027	5
			0030	96
96906	MS27473EIO85S	5935-01-035-5647	0030	11
81349	MS3181-14C	5935-00-899-9361	0030	49
96906	MS3181-20C		0030	49
96906	MS3472L14-12P	5935-01-029-5684	0030	50
96906	MS51957-15	5305-00-054-5649	0030	47
			0030	75
96906	MS51957-26	5305-00-054-6650	0030	15
			0030	68
96906	MS51957-27	5305-00-054-6651	0030	2

**NATIONAL STOCK NUMBER AND PART NUMBER INDEX  
PART NUMBER INDEX**

FSCM	PART NUMBER	STOCK NUMBER	FIG.	ITEM
96906	MS51957-29	5305-00-054-6653	0030	39
			0030	71
96906	MS51957-4	5305-00-054-5638	0028	32
			0029	43
			0030	80
96906	MS51959-28	5305-00-763-6963	0026	3
			0027	3
			0030	12
96906	MS77068-2	5940-00-827-2653	0030	107
81349	M24308/19-3	5935-01-011-7144	0030	23
81349	M24308/2-1	5935-00-490-5219	0030	4
81349	M24308/2-2	5935-00-490-5220	0030	21
81349	M24308/2-3	5935-00-410-9250	0030	24
81349	M24308/20-1	5935-01-076-5985	0030	5
81349	M24308/20-2	5935-01-037-4328	0030	20
81349	M24308/20-3	5935-01-028-6751	0030	29
81349	M24308/20-4	5935-01-037-0898	0030	32
81349	M24308/4-1	5935-00-466-3394	0030	7
81349	M24308/4-4	5935-00-410-9252	0030	31
81349	M28840/12AB1P1		0030	51
81349	M38510/00205BCB		0028	21
81349	M38510/01601BCB	5962-00-396-2587	0028	17
81349	M38510/05202BCB	5962-01-025-2594	0029	18
81349	M38510/05605BCB	5962-01-029-2899	0029	33
81349	M38510/112018C8	5962-01-088-3862	0029	31
81349	M38510/15201BJB	5962-01-049-7686	0028	19
			0029	28
81349	M38510/30003BCB		0028	18
81349	M38510/31004BCB	5962-01-034-9832	0029	34
81349	M38510/32802BCB	5962-01-111-4919	0029	36
81349	M39003/01-3006	5910-00-113-5475	0028	2
			0029	3
81349	M39014/01-1593	5910-00-010-8717	0028	3
			0029	4
81349	M45938/4-5	5310-00-338-2256	0030	90
81349	N55302/110-18	5935-01-068-9423	0028	5
			0029	6
81349	M55302/27-22	5935-01-014-1471	0030	79
81349	M8340102M1002GB	5905-01-040-0392	0028	6
			0029	7
81349	M8805/96-014	5930-00-337-7000	0030	84
80205	NAS1397P4N	5340-00-782-8737	0030	13
80205	NAS1397P6B	5340-00-964-2555	0030	26
			0030	73
80205	NAS1397R3B	5340-00-172-8382	0030	19
80205	NAS1397R5B	5340-00-449-4506	0030	22
80205	NAS1397R7B	5340-00-903-4785	0030	35
80205	NAS1640-2	5310-00-928-2690	0028	34
			0029	46
			0030	81
80205	NAS67IC2	5310-00-812-4294	0028	33

**NATIONAL STOCK NUMBER AND PART NUMBER INDEX  
PART NUMBER INDEX**

FSCM	PART NUMBER	STOCK NUMBER	FIG.	ITEM
80205	NAS671C2	5310-00-812-4294	0029	45
			0030	82
80205	NAS671C4	5310-00-208-3786	0030	45
			0030	77
80205	NAS671C6	5310-00-616-8660	0030	10
			0030	106
72794	PB 3 1/2(IRIDE- SCENT YELLOW)		0030	111
72794	PC31/2X547-6	5325-00-498-0852	0027	14
72794	PF31/2-49X545		0027	13
72794	PS 3-1/2	5360-00-201-0272	0027	15
81349	RCR07G104JS	5905-00-110-0388	0029	13
81349	RCR07GI53JS	5905-00-116-8555	0029	14
81349	RCR07GI56JS	5905-00-104-8374	0029	15
81349	RCR07G205JS	5905-00-104-8367	0029	10
81349	RCR07G363JS	5905-00-136-8430	0029	8
81349	RCR07G390JS	5905-00-113-4861	0029	12
81349	RCR07G512JS	5905-00-111-1679	0028	7
			0029	11
81349	RCR07G563JS	5905-00-106-1357	0029	9
81349	RCR20G561JS	5905-00-141-0598	0030	108
08226	REW620-6	5310-00-773-7624	0030	72
			0030	104
72962	RMLHA27M2860-62	5310-00-825-6399	0030	89
80058	RP-272/G	5895-01-085-5380	0026	9
18677	S-203		0028	27
			0029	39
90201	SC628M	6350-00-767-0442	0030	18
59730	TY24M	5975-00-111-3208	0030	54
16845	1000-409-15	5961-01-148-8412	0029	16
37695	107046-1417		0030	53
37695	107144-62		0030	59
37695	109056-2		0030	102
73631	1504		0030	69
73631	1512		0030	101
37695	205120-1	5940-00-983-7090	0028	28
			0029	41
37695	325145-1		0030	9
37695	347623-1		0030	25
37695	347623-3		0030	25
37695	347623-4		0030	30
37695	347662-1		0026	5
37695	347876-1		0030	28
37695	348211-1		0029	44
37695	348282-801	7025-01-150-0754	0027	18
18915	35-182-7-3	5340-00-050-9146	0030	87
37695	410703-1		0028	36
37695	411572-1		0029	50
71279	415-2385-01-14		0027	6
71279	415-2385-02-14	5340-01-143-4270	0030	97
37695	439299-1		0030	93

**NATIONAL STOCK NUMBER AND PART NUMBER INDEX  
PART NUMBER INDEX**

FSCM	PART NUMBER	STOCK NUMBER	FIG.	ITEM
37695	439299-10		0030	34
37695	439299-11		0030	36
37695	439299-12		0030	37
37695	439299-13		0030	41
37695	439299-14		0030	42
37695	439299-15		0030	43
37695	439299-19		0027	11
37695	439299-2		0030	92
37695	439299-20		0027	9
37695	439299-21		0027	8
37695	439299-3		0030	95
37695	439299-4		0027	17
37695	439299-6		0027	16
37695	439299-7		0027	7
37695	439299-8		0027	10
37695	439299-9		0030	44
37695	439300-1		0030	52
37695	439300-3		0030	48
52833	45-00043-050	5360-01-142-3488	0027	20
52833	45-00043-100	5360-01-142-3489	0027	19
94222	47-10-202-10	5325-01-054-2770	0030	56
28480	5082-4587	5961-01-084-6843	0030	99
37695	513634-1		0030	1
37695	513689-1		0030	55
37695	513702-1		0030	58
72962	52LHTA521M-048		0030	64
72962	52LHTA521M-82	5310-00-470-t545	0030	65
94222	53-16-710-24	5325-00-966-5363	0030	114
71279	572-4839-01-05-1 9		0030	66
75382	600J	6150-00-632-7234	0030	70
37695	615794-903		0029	32
37695	615794-904	5962-01-180-6563	0029	32
37695	615796-901		0029	37
37695	616344-901		0029	30
37695	616348-201	5962-01-096-8765	0028	20
			0029	17
37695	616484-201	5962-01-096-8769	0028	14
37695	616485-201		0028	15
37695	616486-201		0028	16
37695	616486-203	5962-01-174-8669	0028	16
37695	616488-902		0029	35
37695	616528-201	5962-01-095-1218	0028	25
37695	626174-2		0027	2
37695	645401-2		0028	8
37695	645402-1		0028	9
37695	645403-2		0028	10
37695	645404-1		0028	11
37695	645405-2		0028	12
37695	645406-1		0028	13
37695	645407-1		0028	22

**NATIONAL STOCK NUMBER AND PART NUMBER INDEX  
PART NUMBER INDEX**

FSCM	PART NUMBER	STOCK NUMBER	FIG.	ITEM
37695	645408-1		0028	23
37695	645409-3		0028	24
37695	645422-2		0029	19
37695	645423-2		0029	20
37695	645424-2		0029	21
37695	645425-2		0029	22
37695	645426-2		0029	23
37695	645427-2		0029	24
37695	645428-2		0029	25
37695	645429-3		0029	26
37695	645430-3		0029	27
00779	7-32561	5940-00-503-9824	0030	98
00779	732561		0030	16
91506	8000-DG1	5935-00-990-6219	0029	48
37695	810275-801	5895-01-085-5379	0026	11
37695	811410-801	5895-01-108-9107	0026	8
37695	914615-801	5895-01-085-5375	0026	7
37695	914616-802	5895-01-108-5123	0026	6
37695	914643-802		0026	12
37695	914646-802	7025-01-149-2361	0026	10
37695	914648-801	6130-01-085-7314	0026	2
37695	914686-801		0026	1
37695	914687-801		0030	40
37695	914709-802		0030	27
37695	936266-1		0030	91
37695	936266-802		0030	83
37695	936267-801		0026	4
37695	936423-1		0027	12
37695	936423-801		0027	1
37695	936434-1		0030	17
37695	936831-1		0030	63
37695	936831-801		0030	33
37695	936832-1		0030	113
37695	936832-801		0030	94
37695	938129-1		0030	100

LATEST PART NUMBERS

37695	616483		0019	25A
37695	616716-3	5962-01-174-8671	0019	24
37695	617720-5	5962-01-174-8672	0019	8
37695	617721-5	5962-01-174-8673	0019	9
37695	617722-5	5962-01-174-7674	0019	10
37695	617723-5	5962-01-174-7675	0019	11
37695	617724-5	5962-01-174-7675	0019	12
37695	617725-5	5962-01-174-7675	0019	13
37695	617726-5	5962-01-174-7676	0019	22
37695	617727-4	5962-01-174-8670	0019	23

By Order of the Secretary of the Army:

Official:

JOHN A. WICKHAM JR.  
*General, United States Army*  
*Chief of Staff*

DONALD J. DELANDRO  
*Brigadier General, United States Army*  
*The Adjutant General*

Distribution:

To be distributed in accordance with special list.

RECOMMENDED CHANGES TO EQUIPMENT TECHNICAL PUBLICATIONS



THEN... JOT DOWN THE DOPE ABOUT IT ON THIS FORM. CAREFULLY TEAR IT OUT. FOLD IT AND DROP IT IN THE MAIL!

**SOMETHING WRONG WITH THIS PUBLICATION?**

FROM: (PRINT YOUR UNIT'S COMPLETE ADDRESS)

DATE SENT

PUBLICATION NUMBER

TM 11-5825-270-10

PUBLICATION DATE

23 Jul 81

PUBLICATION TITLE

Radio Frequency R-2176/FRN

BE EXACT... PIN-POINT WHERE IT IS

PAGE NO.	PARA-GRAPH	FIGURE NO.	TABLE NO.

IN THIS SPACE TELL WHAT IS WRONG AND WHAT SHOULD BE DONE ABOUT IT:

TEAR ALONG PREPARED LINE

PRINTED NAME, GRADE OR TITLE, AND TELEPHONE NUMBER

SIGN HERE:

DA FORM 2028-2  
JUL 79

PREVIOUS EDITIONS ARE OBSOLETE.

P.S.—IF YOUR OUTFIT WANTS TO KNOW ABOUT YOUR RECOMMENDATION MAKE A CARBON COPY OF THIS AND GIVE IT TO YOUR HEADQUARTERS.



**PIN: 058224-000**